

Hyne Design 7 – Ibuilt Install Instruction

Before proceeding with the install of HD7 software brought to by NZWood and IBuilt Please follow these simple steps to ensure you settings for Region and Language are set for New Zealand.

Failure to do this may result in the software opening in Australian Format. If this were to occur please change to NZ before proceeding with the steps to registering your software.

In Control Panel select "Region and Language" which will open the following screen and from the drop down select English (New Zealand) and click Apply.

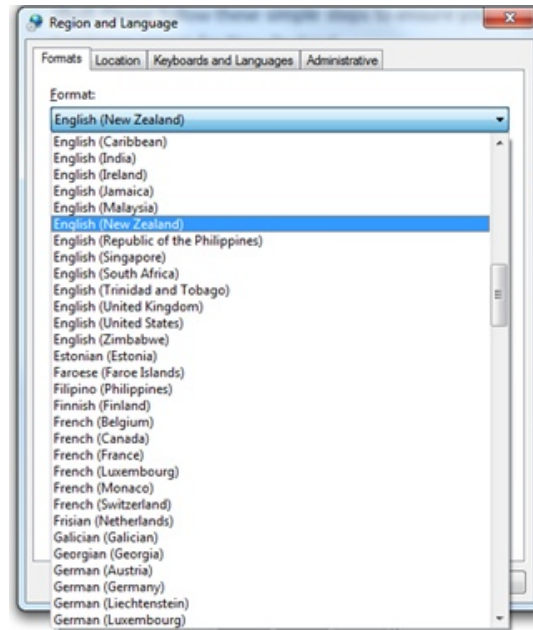
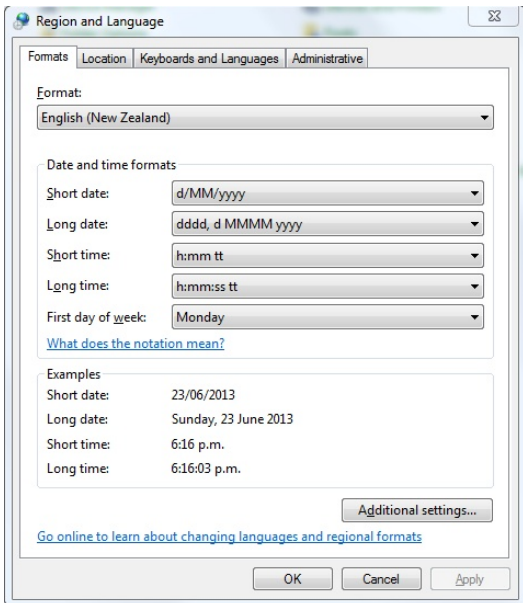

From The Region and Language Screen select Location and select New Zealand and select Apply.

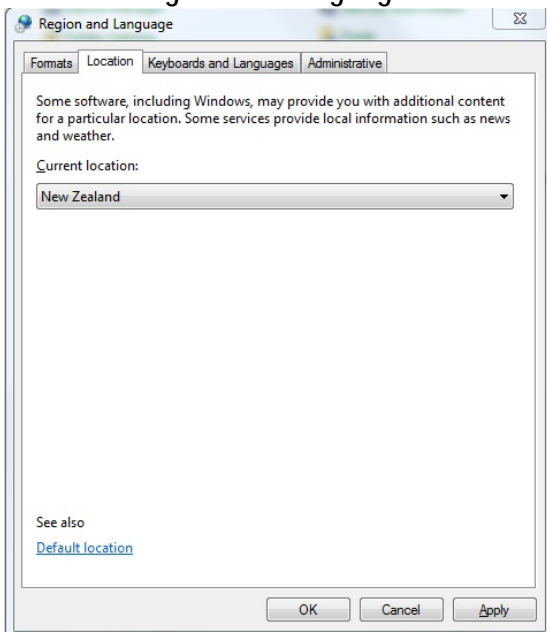

Having done this you are now ready to install the design software

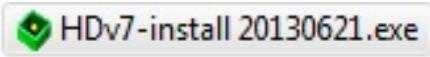
From the memory stick select the file  and double click. If downloading from the Web please follow the same procedures from the download file. The following screen will start. Click on Run

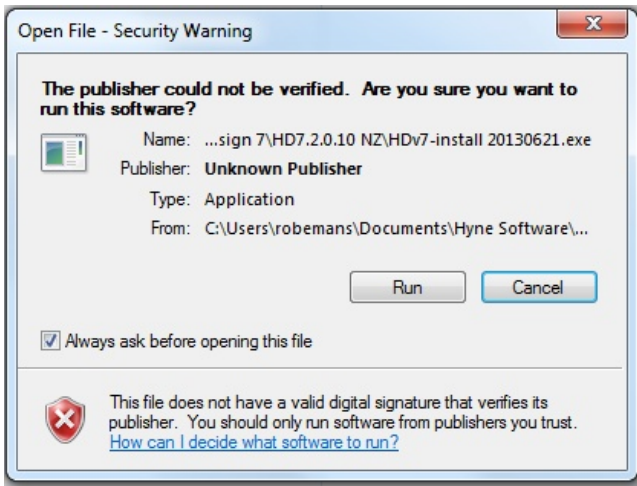

Once the programme commences install the following screens will appear.
Please read instructions and select as appropriate.

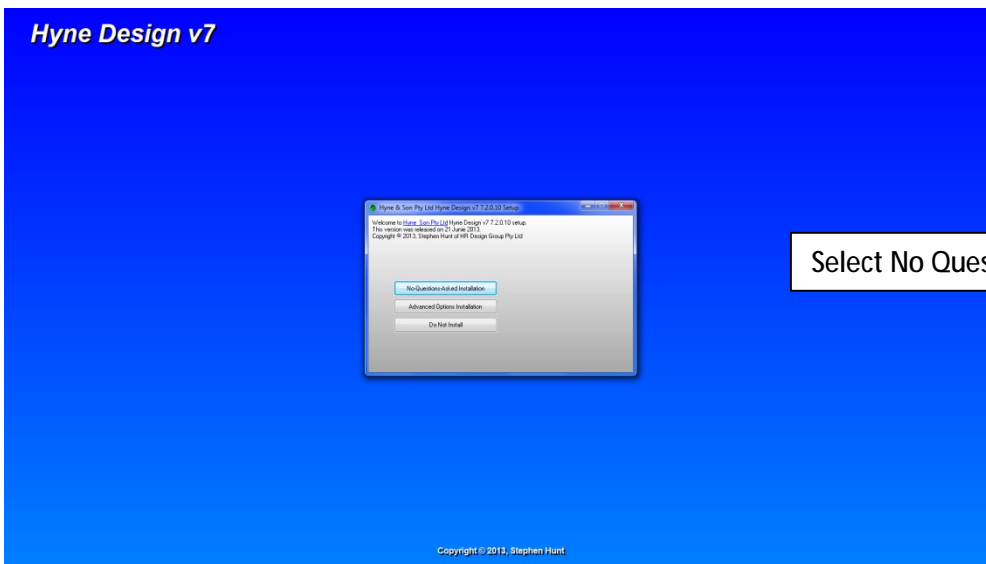

Select No Questions Asked Installation

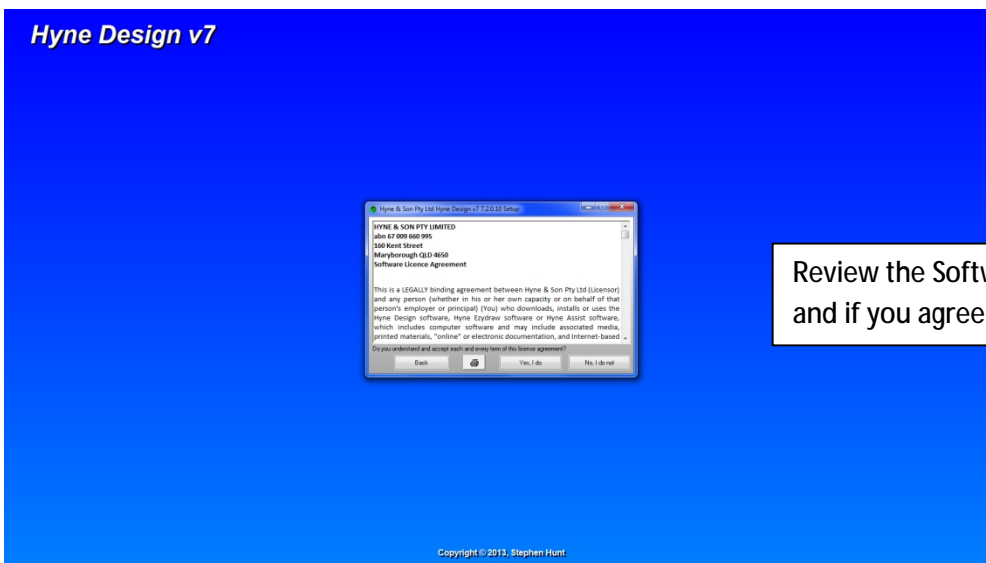

Review the Software Licence Agreement and if you agree select "Yes I Do"

Hyne Design v7

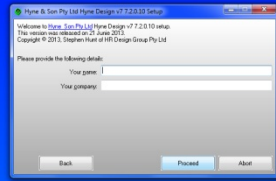

Fill in Your Name and Your Company name then click Proceed

The software will then install. When completed click Thanks!

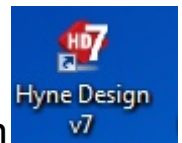

Once installed you are free to open the software by clicking on the desk top icon

If your settings were correct at time of install the following will appear after you first start Hyne Design v7

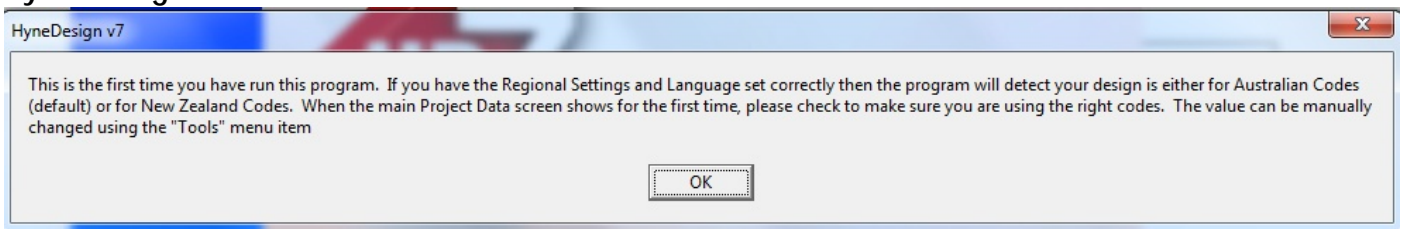

Please read and then select OK

Once this is done the following screen should appear. Please read and click Next

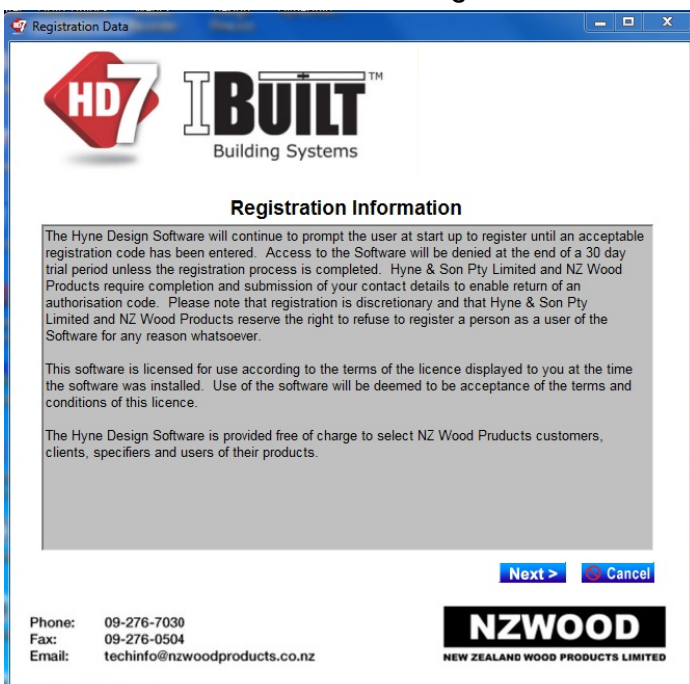

A new screen will then be displayed, being the Privacy Statement. Please read and if you agree please select Next to proceed or Cancel to exit

HD7 I BUILT
Building Systems

Privacy Statement: Registration of Hyne Design v7 Software

Purpose of Collection: Hyne & Son Pty Limited and NZ Wood Products use the information collected from this form primarily for the purpose of identifying users of the Hyne Design Software. The purpose of collecting the information is two fold:

1. To enable us to contact you in the event that correction or updating of the information provided by Hyne & Son Pty Limited, NZ Wood Products, or any of the other partner manufacturers and wholesalers is required.
2. To provide us with demographic information regarding the users of the Hyne Design Software to enable us to develop or improve products or services to address the needs of our customers.

Where you indicate your consent and provide your contact details, those details may be placed in a database for the purpose of providing you with technical and promotional information on our products and services.

Privacy: Please be assured that we respect your privacy. All information collected will only be used by Hyne & Son Pty Limited, NZ Wood Products and their associated companies. Your name and details will not be sold, rented, or passed on to other organisations not associated directly with Hyne & Son Pty Limited. If you wish to contact Hyne & Son Pty Limited or to gain access to any personal information held about you then please call 1300 30 4963 in Australia, or 09 276 7030 in New Zealand or email hynedesign@hyne.com.au, or techinfo@nzwoodproducts.co.nz.

Next > **Cancel**

Phone: 09-276-7030
Fax: 09-276-0504
Email: techinfo@nzwoodproducts.co.nz

NZWOOD
NEW ZEALAND WOOD PRODUCTS LIMITED

If you proceed you will be shown a Registration Details screen. Please complete all fields in full. Contact Name must be your full name as this will display on reports when generated

HD7 I BUILT
Building Systems

Enter Registration Details

Company Name: *

Business Type: **Truss & Frame Fab.** *

Contact Name: *

Contact Position: *

Street Number & Name: *

Town or Suburb: *

Post Code: *

Phone Number: *

Fax Number: *

Email Address: *

Change Requested Access Level: **Select Access Level: Unregistered** *

No internet connection, require an update CD

I consent to my information being used for the purpose of providing me with technical and promotional information about Hyne Design Software and other products offered by Hyne & Son Pty Limited.

* Mandatory fields

Update Registration Code **Send Via Email** **Print: Send Via Fax** **Exit & Save**

Phone: 09-276-7030
Fax: 09-276-0504
Email: techinfo@nzwoodproducts.co.nz

NZWOOD
NEW ZEALAND WOOD PRODUCTS LIMITED

Please select Business Type from the drop down list

Select the access level required from the options provide by clicking on the blue bar

When done please remember to click on Exit & Save

Once all fields are completed please click on Send Via Email to Auto Generate an Email or Print: Send Via Fax if you opt to Fax.

Once received by NZWood / IBuilt your request will be processed and your code emailed or faxed back to you with instruction on updating your registration code.

If all else fails please contact NZWood

Phone: 09-276-7030

Fax: 09-276-0504

Email: techinfo@nzwoodproducts.co.nz