

Note:

- This detail can be used and adjusted to suit plaster and polystyrene cladding systems
- If 12mm gap is not desired, a flashing is to be installed by building designer

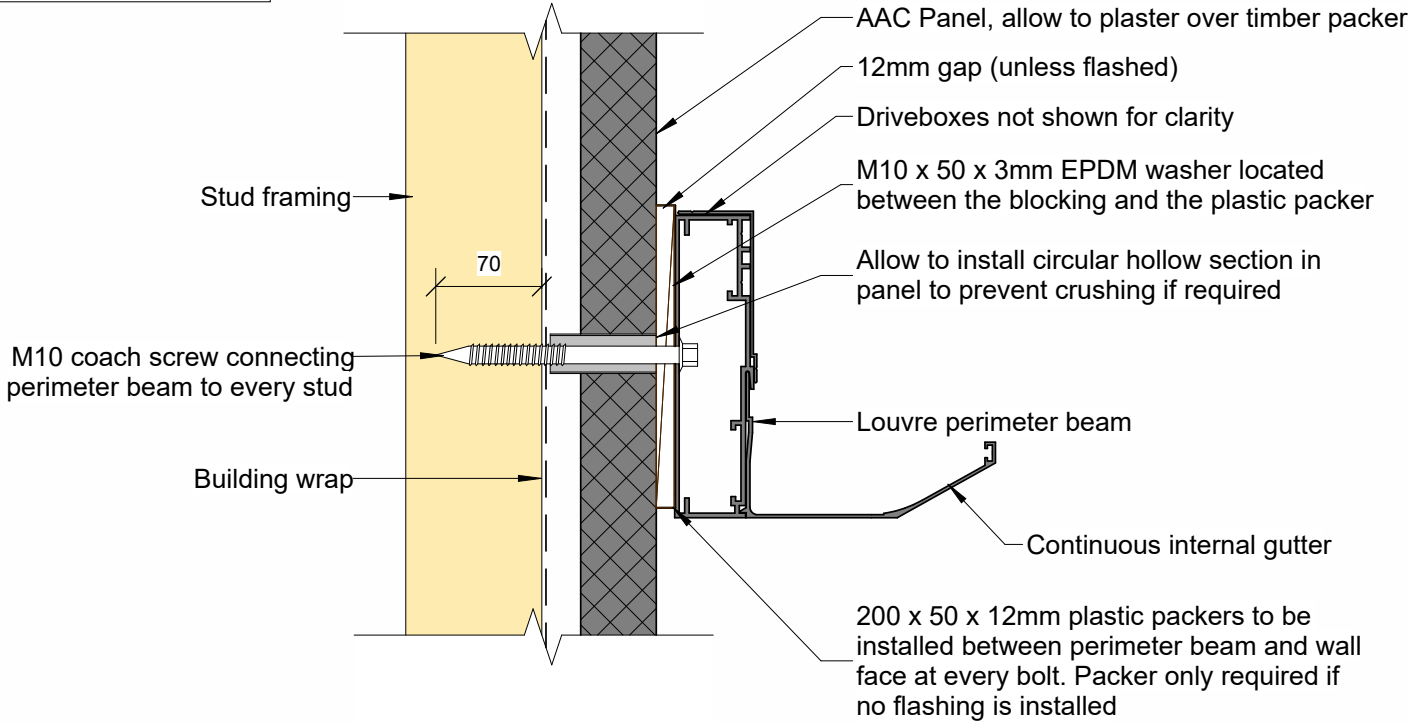

PERIMETER BEAM TO AAC PANEL
1 : 5

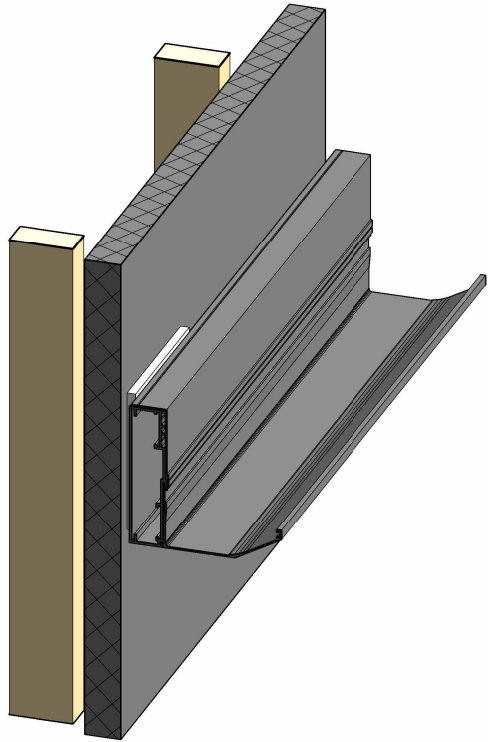

PERIMETER BEAM TO AAC PANEL

THIS DRAWING IS TO BE READ IN CONJUNCTION WITH ARCHITECT'S DRAWINGS

	Phone: 0800 664 083 Website: johnsonandcouzins.com Christchurch: sales@johnsonandcouzins.co.nz Auckland: office@johnsonandcouzins.co.nz	PROJECT TITLE STANDARD DETAILS JOHNSON AND COUZINS	DRAWING TITLE DETAILS	REV NO.	REVISION	DATE	APPROVED	PROJECT NO. 15227	DESIGNED AS
				1	CONSENT ISSUE	29/07/2024	SR	SCALE @ A3 1 : 5	DRAWN IB
								REV NO. 1	SHEET NO.
									S4.07