

**INTERIOR
LIVING** by
Ultratop® Loft

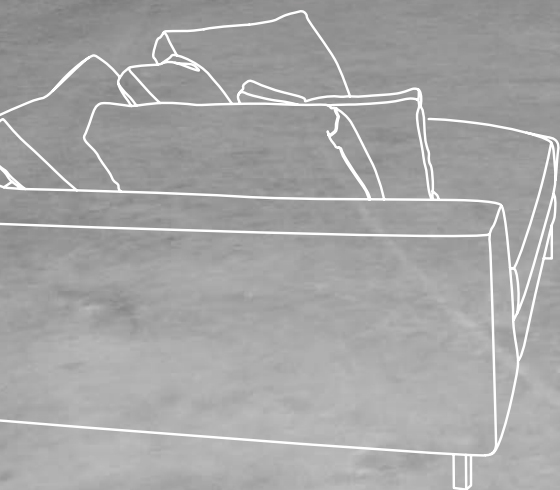

INTRODUCTION

Living, enjoying and working in [beautiful environments](#). Creating just the right [atmosphere](#) is the result of aesthetic and environmental choices that highlight [functionality](#) and [personality](#): Two features that can live together in harmony. [Cementitious](#) surfaces represent an original opportunity to go beyond conventional floors. This is what lies behind MAPEI's idea for a specific, [innovative](#) system in which shades and lines combine with end results to become the essence of contemporary [interior design](#). ***Ultratop Loft*** systems go beyond simple design to provide an additional [value](#): Maximum [reliability](#), regardless of the amount of foot traffic. This [durable](#) beauty is thanks to its [high-performance](#) properties of mechanical and [abrasion resistance](#) in continuous flooring.

WORK SPACES



The concept of freedom aims for absolute involvement between floors and walls, which come to life with a natural tangible impact. From workspaces to relaxation areas, our vision encompasses wider, more harmonious horizons: Creating and maintaining distinct personalities, while protecting overall compositional harmony.

SHOWROOMS

Whether showrooms are used for displaying high-end fashion brands, sports cars, precious stones or wines, the unifying feature is the atmosphere that architectural design is capable of creating: A seamless, high-quality, high-impact flow. This fluid mood between floors and walls, a point-counterpoint of horizontal and vertical aspects, also involves merchandising features and lighting displays in a harmonious dialogue.

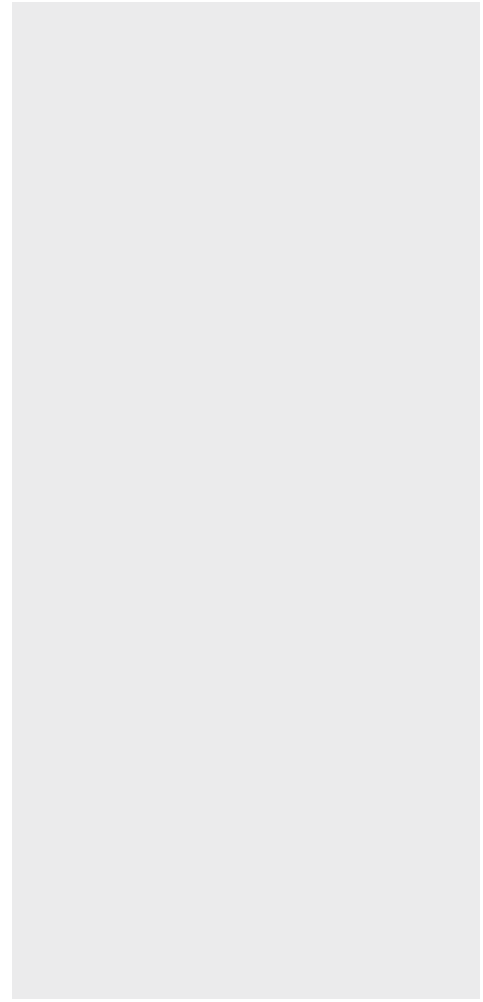



HOTELS and RESTAURANTS

The beautiful things in life provide privileged spaces for design and architectural creativity. Meeting and gathering spaces such as restaurants can now add visual pleasures to those of the palate. Each individual surrounding offers an expressive force to the dining table, resting on surfaces where tones, textures and colors combine to charm, define and identify.

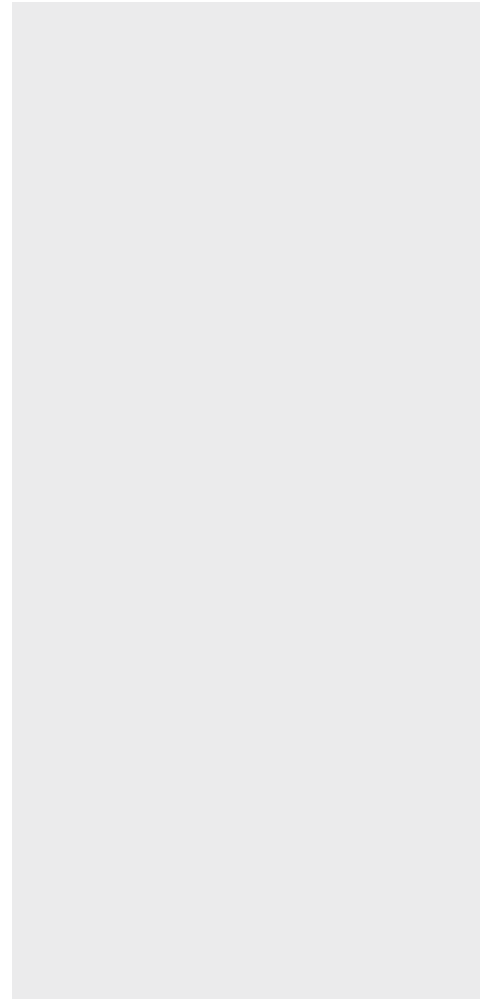



SPA CENTERS

In these new sanctums of well-being, the view and emotional involvement are essential parts of the experience, with an added creative exercise: A dialogue with the water. The antique culture of spa centers combines with unique experiences. The harmony of the surfaces is at the root of their charm, tactile as well as visual.

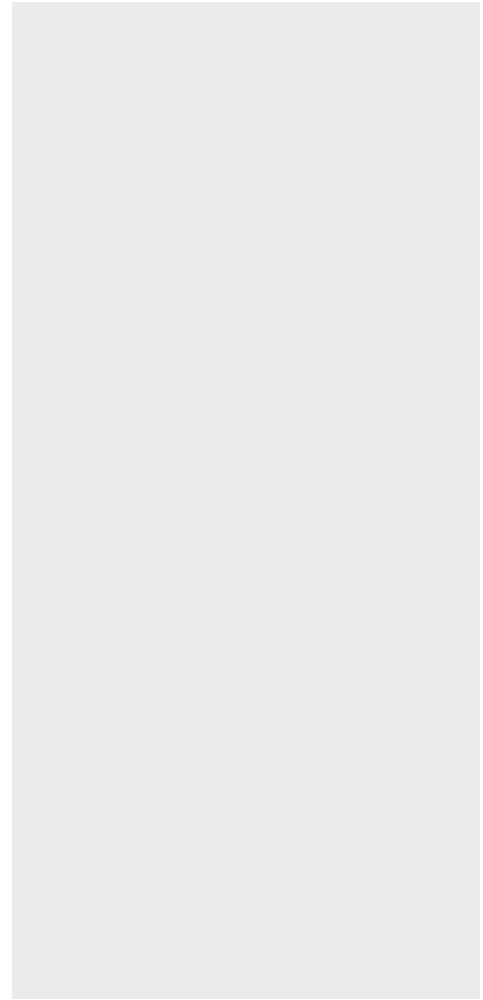



LIVING SPACES

WITH FURNITURE



Different levels within the same compositional framework, such as stairs and lift structures, require a new harmony within their design. The aesthetic *Ultratop Loft* choices for horizontal surfaces may also be incorporated vertically and into furnishings, to create surprisingly expressive continuity.





FEATURES and BENEFITS

- For horizontal, vertical and overhead applications
- Monochromatic or tone-on-tone
- Harmonious shades between colors
- Mixable into multiple colors and textures
- Easy preparation and installation
- High strength and abrasion resistance
- For repairing existing surfaces and creating new coatings
- UV-resistant
- Easy to clean and maintain

WHERE TO USE



For **interior** use only

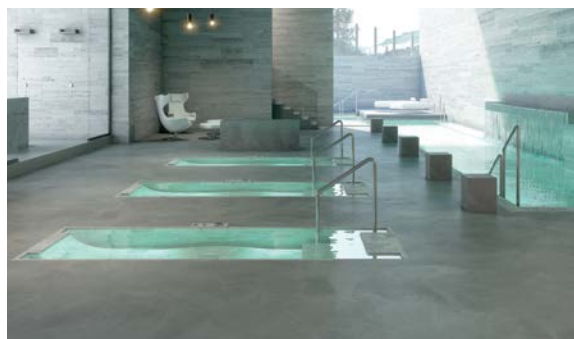

Spas and **wellness** centers



For **residential** settings



Museums and **art galleries**



For **commercial** projects



Restaurants and **hotel lobbies**



For **retail** projects



Stairways



COLOR CHARTS

Color Choice: **ORANGE**

Base: **White**



F

SAHARA OR

W



F

GOBI OR

W



F

MOAB OR

W



F

KAVIR OR

W



F

SONORA OR

W

Due to the limitations of printing processes, these colors should be taken as merely indicative of the shades of the actual product.

Color Choice: **ORANGE**

Base: **Natural**



F

SAHARA OR

W

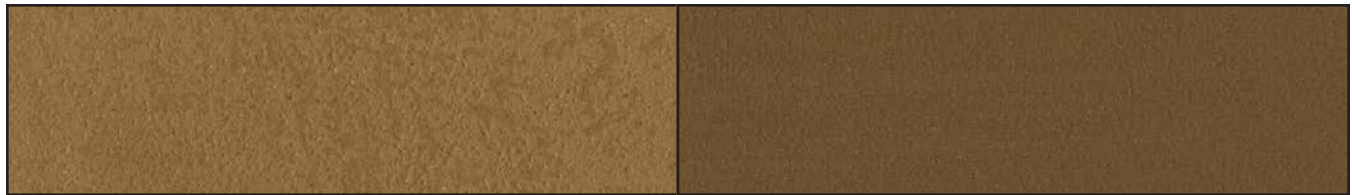

F

GOBI OR

W

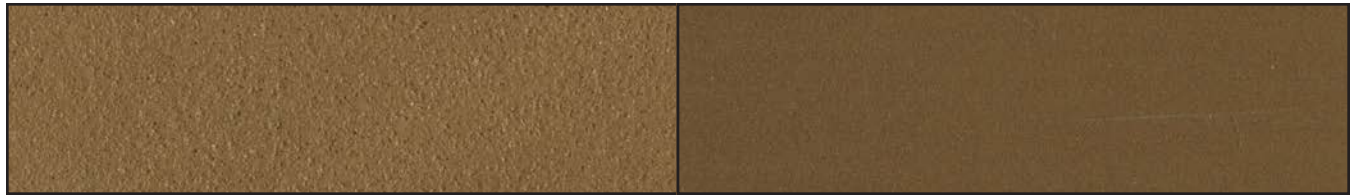

F

MOAB OR

W

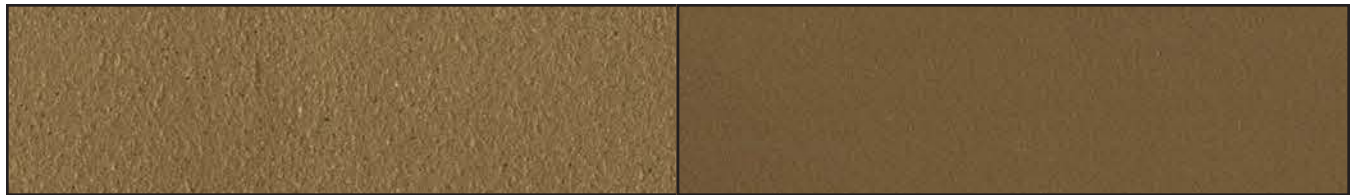

F

KAVIR OR

W

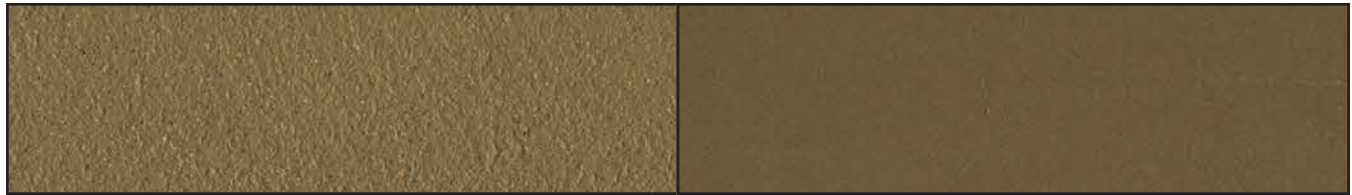

F

SONORA OR

W

Due to the limitations of printing processes, these colors should be taken as merely indicative of the shades of the actual product.

Color Choice:
BLUE

Base: **White**

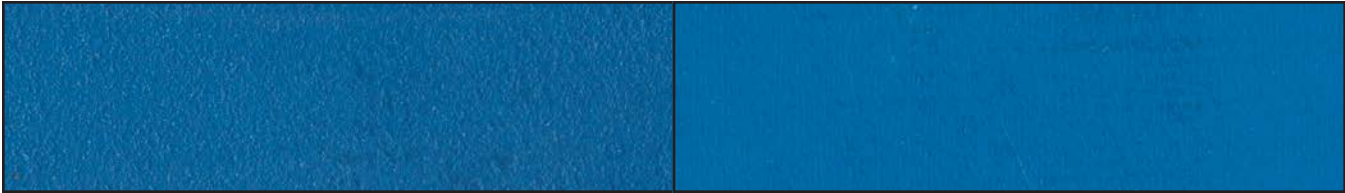

F CUBA BL **W**

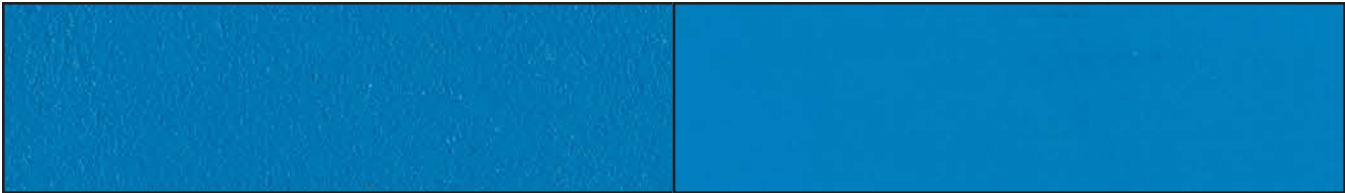

F HAWAII BL **W**



F ZANTE BL **W**



F TAHITI BL **W**

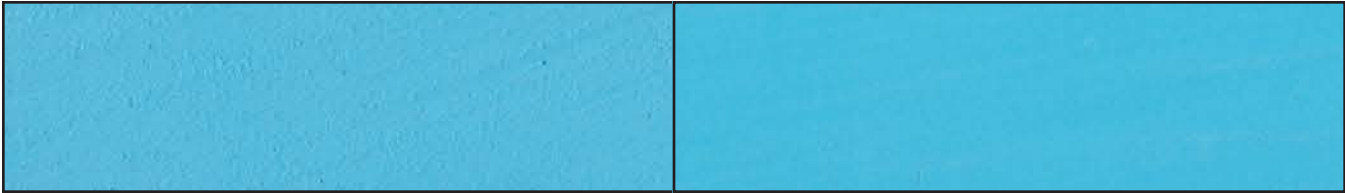

F FIJI BL **W**

Due to the limitations of printing processes, these colors should be taken as merely indicative of the shades of the actual product.

Color Choice: **BLUE**

Base: **Natural**

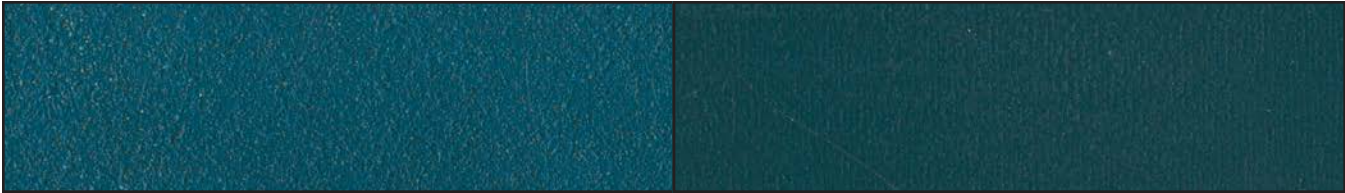

F CUBA BL **W**

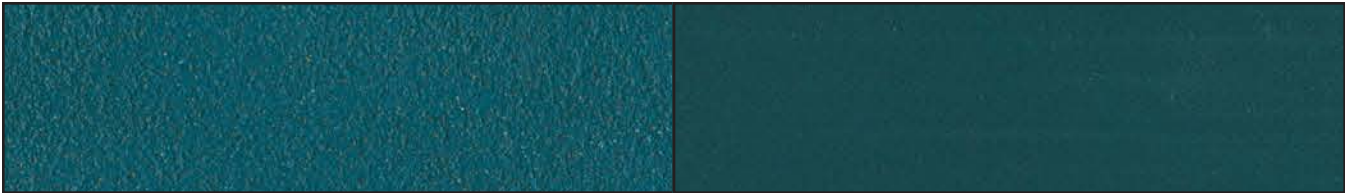

F HAWAII BL **W**

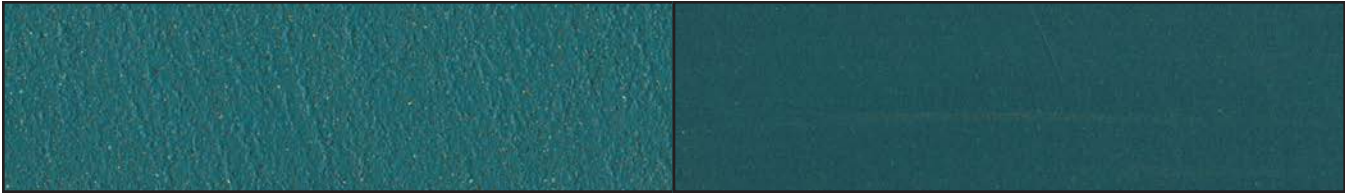

F ZANTE BL **W**

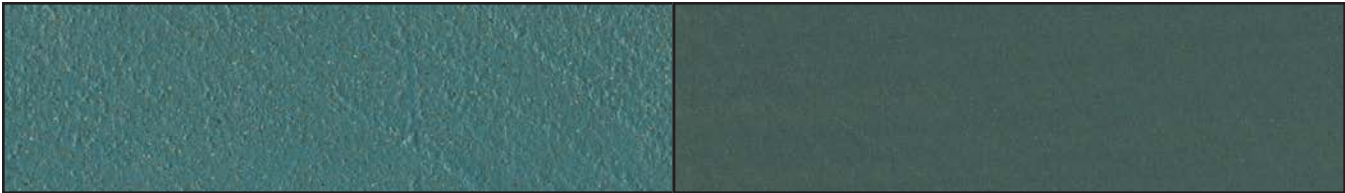

F TAHITI BL **W**

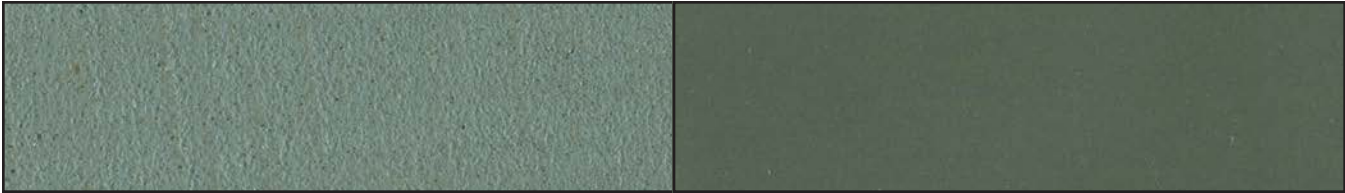

F FIJI BL **W**

Due to the limitations of printing processes, these colors should be taken as merely indicative of the shades of the actual product.

Color Choice: **COBALT BLUE**

Base: **White**

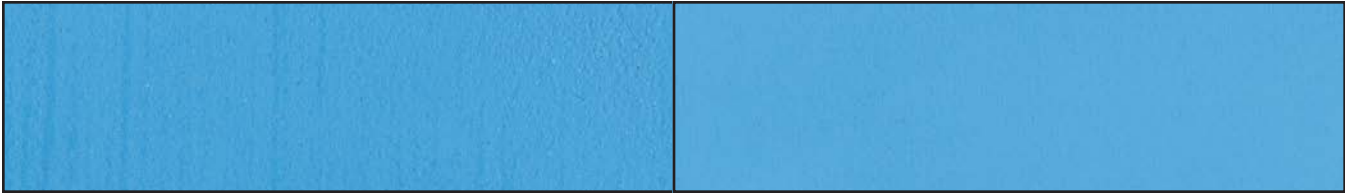

F VOLGA CO **W**

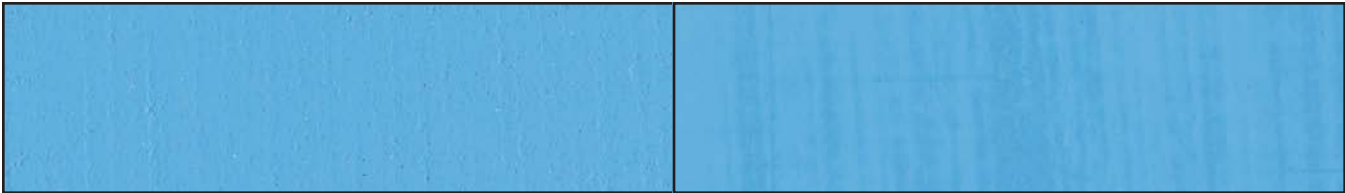

F DANUBIO CO **W**

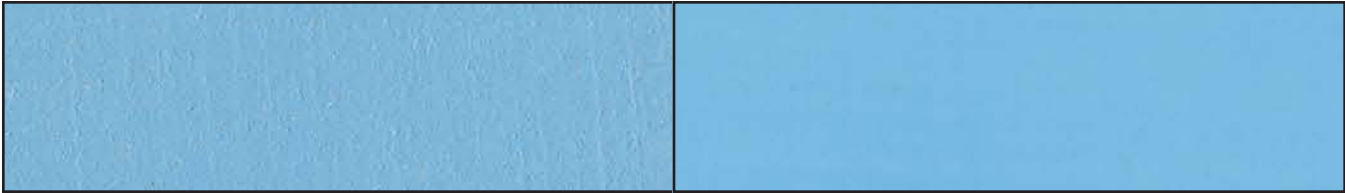

F SENNA CO **W**

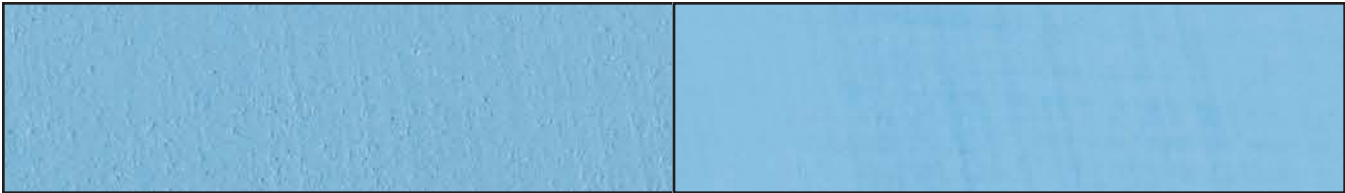

F RENO CO **W**



F MANHATTAN CO **W**

Due to the limitations of printing processes, these colors should be taken as merely indicative of the shades of the actual product.

Color Choice: **COBALT BLUE**

Base: **Natural**



F

VOLGA CO

W

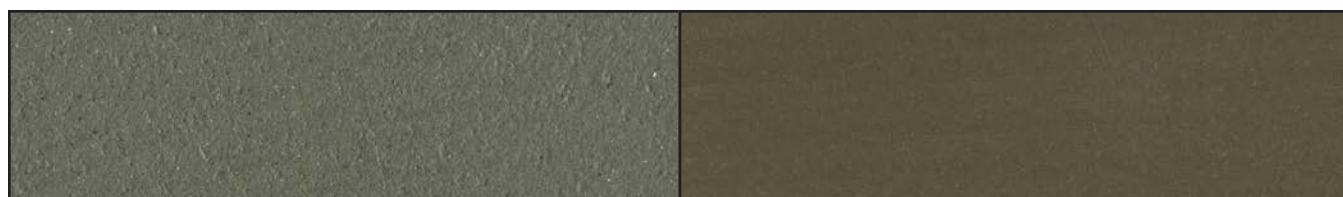

F

DANUBIO CO

W



F

SENNА CO

W



F

RENO CO

W



F

MANHATTAN CO

W

Due to the limitations of printing processes, these colors should be taken as merely indicative of the shades of the actual product.

Color Choice: **GRAY**

Base: **White**

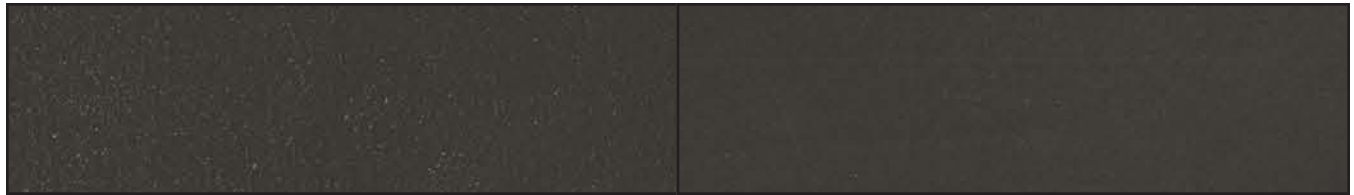

F

LONDON GR

W

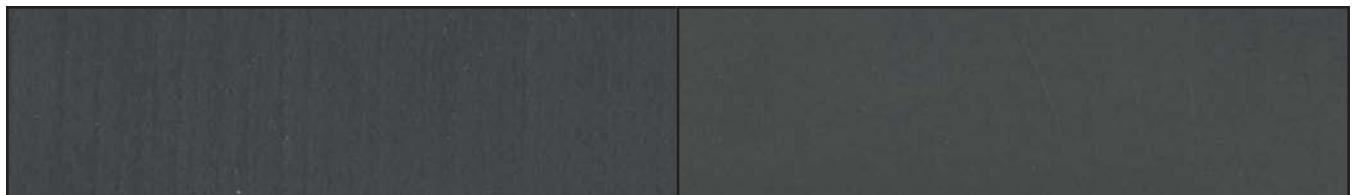

F

MOSCOW GR

W



F

ZURICH GR

W



F

NEW YORK GR

W



F

BERLIN GR

W

Due to the limitations of printing processes, these colors should be taken as merely indicative of the shades of the actual product.

Color Choice: **GRAY**

Base: **Natural**



F

LONDON GR

W



F

MOSCOW GR

W



F

ZURICH GR

W



F

NEW YORK GR

W



F

BERLIN GR

W

Due to the limitations of printing processes, these colors should be taken as merely indicative of the shades of the actual product.

Color Choice:
GRAY

Base: **White**

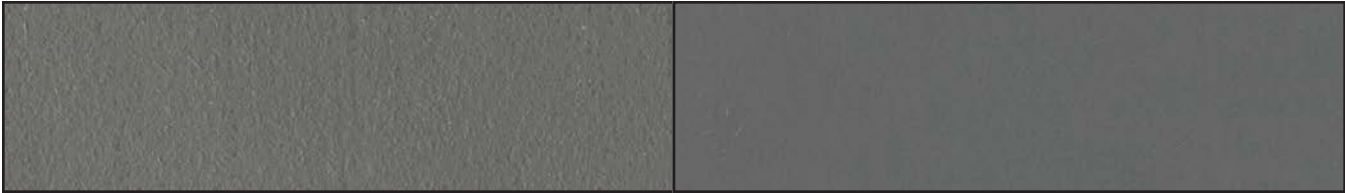

F BOSTON GR **W**

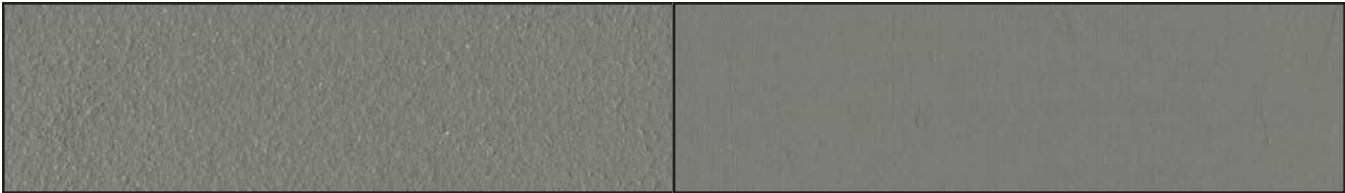

F PARIS GR **W**

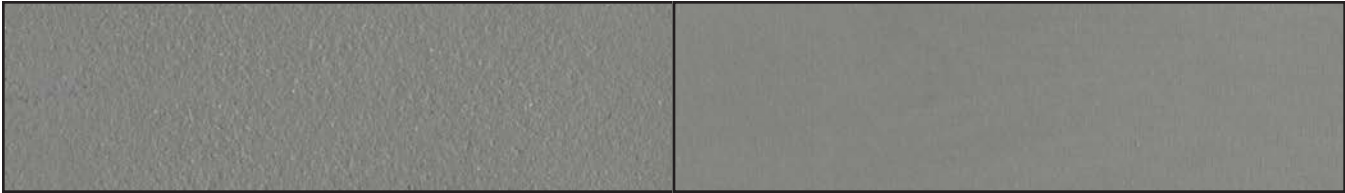

F VENEZIA GR **W**

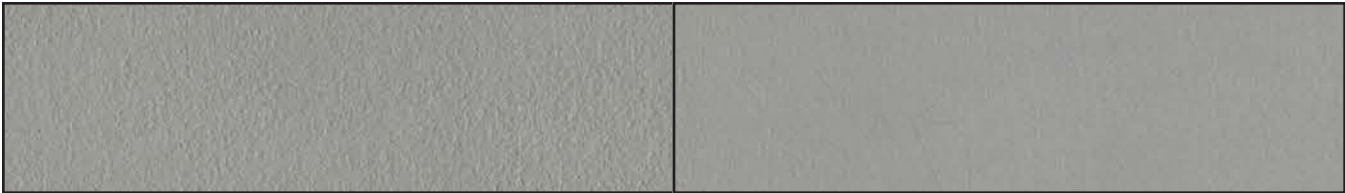

F SEOUL GR **W**



F MILANO GR **W**

Due to the limitations of printing processes, these colors should be taken as merely indicative of the shades of the actual product.

Color Choice: **GRAY**

Base: **Natural**



F

BOSTON GR

W



F

PARIS GR

W



F

VENEZIA GR

W



F

SEOUL GR

W

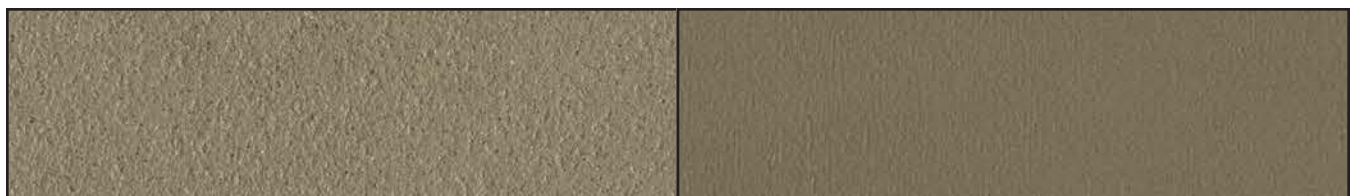

F

MILANO GR

W

Due to the limitations of printing processes, these colors should be taken as merely indicative of the shades of the actual product.

Color Choice: **BROWN**

Base: **White**



F

CHOCOLATE BR

W



F

WESTERN BR

W



F

CANYON BR

W

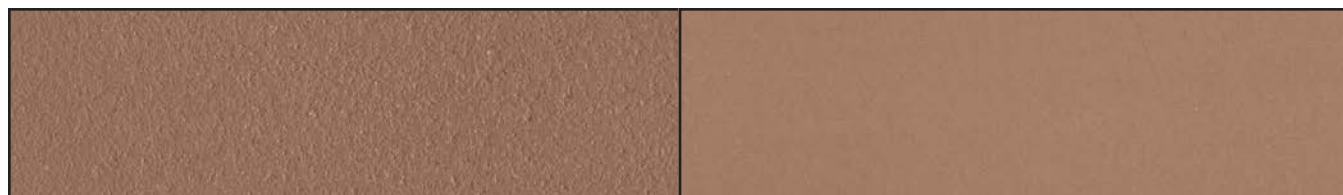

F

COCOA BR

W



F

SAND BR

W

Due to the limitations of printing processes, these colors should be taken as merely indicative of the shades of the actual product.

Color Choice:
BROWN

Base: **Natural**

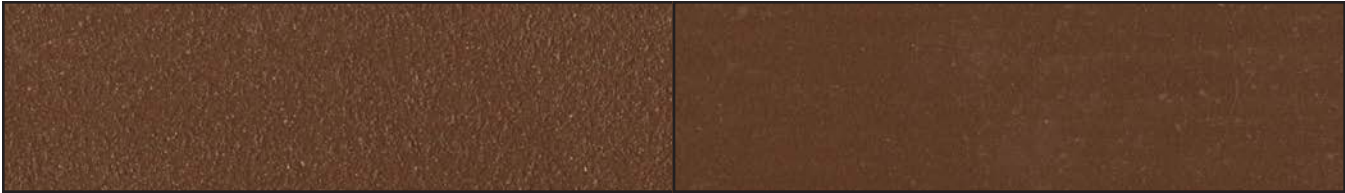

F CHOCOLATE BR **W**

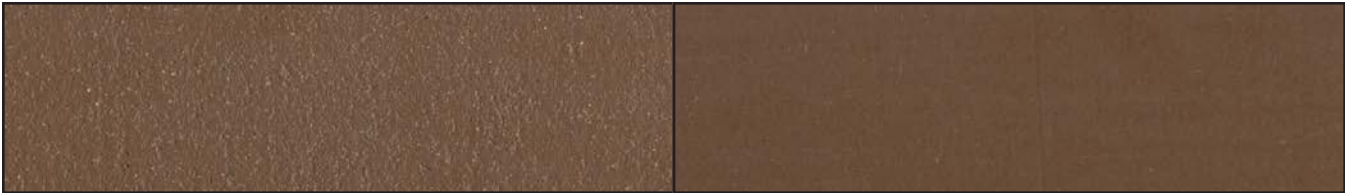

F WESTERN BR **W**

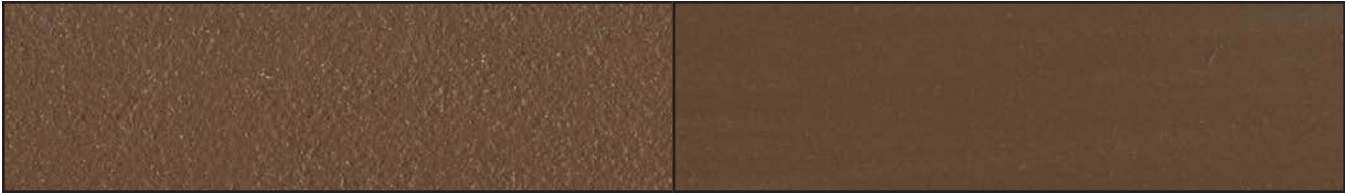

F CANYON BR **W**

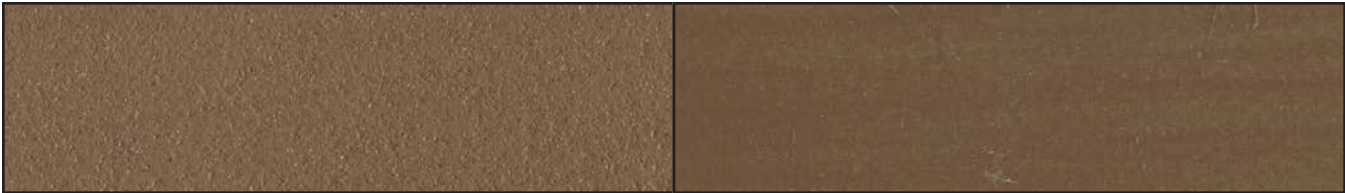

F COCOA BR **W**

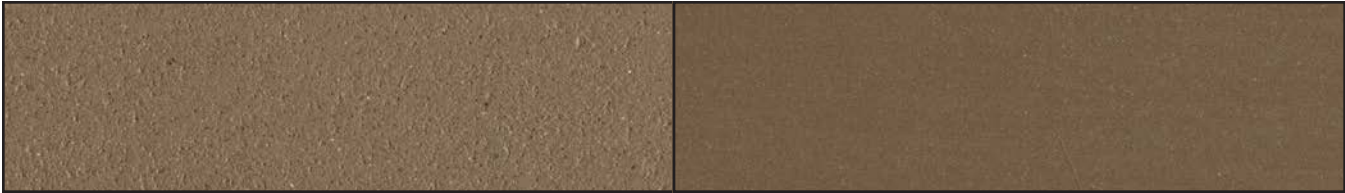

F SAND BR **W**

Due to the limitations of printing processes, these colors should be taken as merely indicative of the shades of the actual product.

Color Choice:
DARK BROWN

Base: **White**

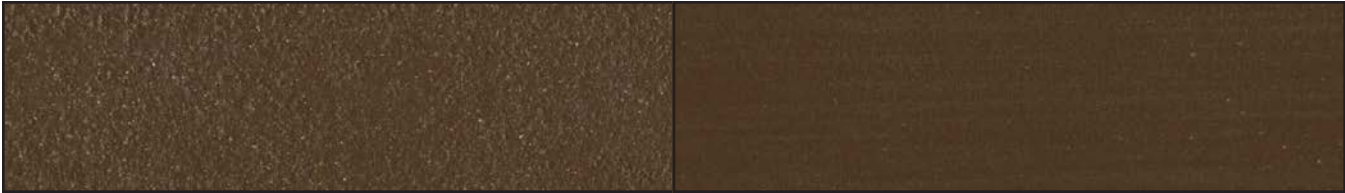

F MOKA DB **W**

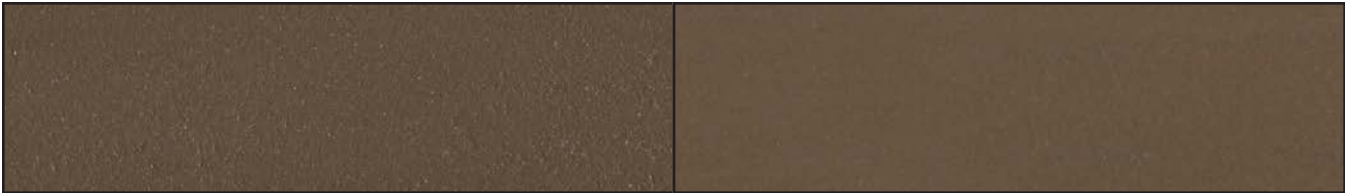

F TOBACCO DB **W**

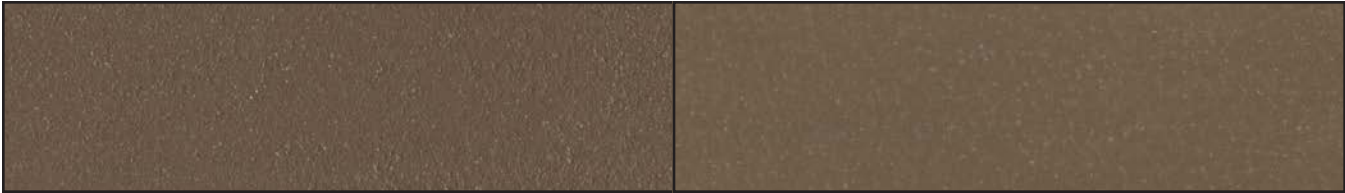

F COFFEE DB **W**

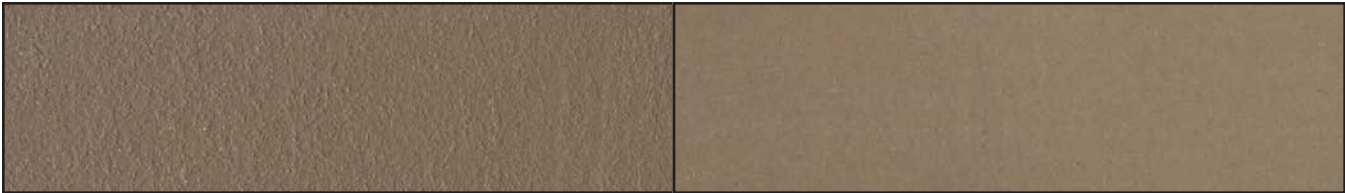

F PEPPER DB **W**

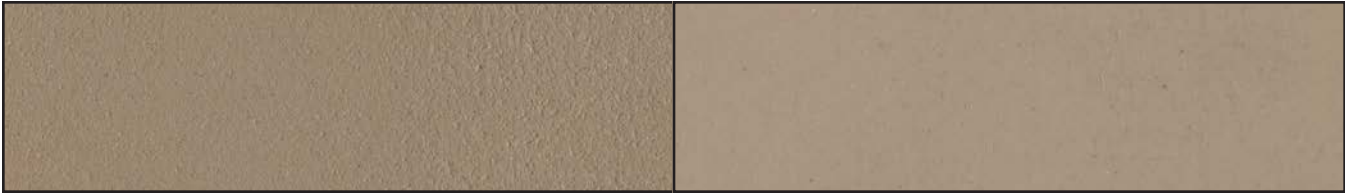

F KOLA DB **W**

Due to the limitations of printing processes, these colors should be taken as merely indicative of the shades of the actual product.

Color Choice: **DARK BROWN**

Base: **Natural**



F

MOKA DB

W



F

TOBACCO DB

W



F

COFFEE DB

W



F

PEPPER DB

W



F

KOLA DB

W

Due to the limitations of printing processes, these colors should be taken as merely indicative of the shades of the actual product.

Color Choice: **RED**

Base: **White**



F

FUEGO RE

W



F

ETNA RE

W

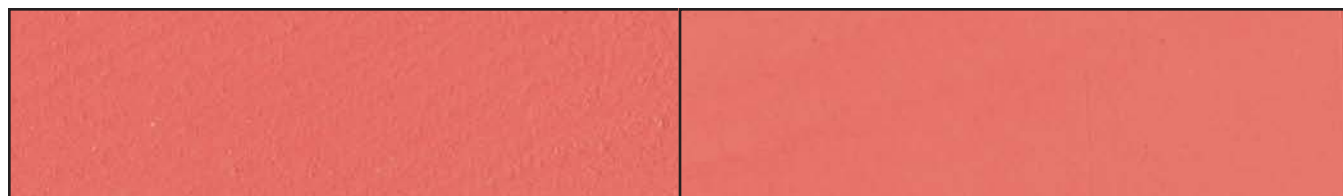

F

JAVA RE

W

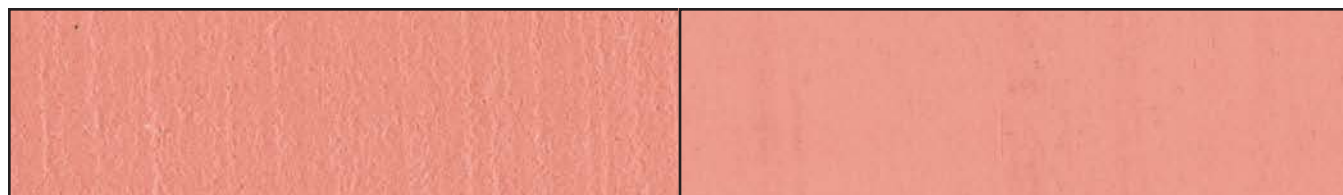

F

VESUVIO RE

W

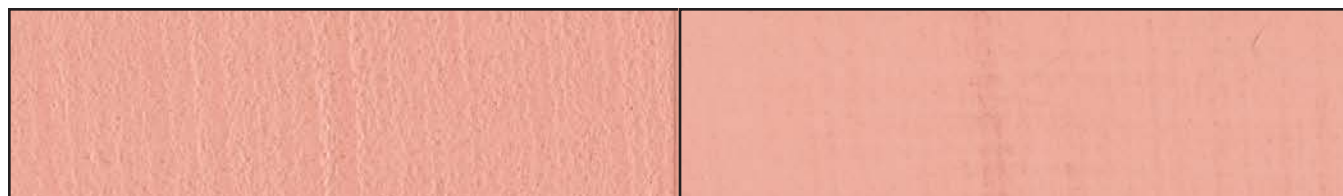

F

TENERIFE RE

W

Due to the limitations of printing processes, these colors should be taken as merely indicative of the shades of the actual product.

Color Choice: **RED**

Base: **Natural**



F

FUEGO RE

W



F

ETNA RE

W



F

JAVA RE

W



F

VESUVIO RE

W



F

TENERIFE RE

W

Due to the limitations of printing processes, these colors should be taken as merely indicative of the shades of the actual product.

Color Choice:
GREEN

Base: **White**



F BLACK FOREST GN **W**

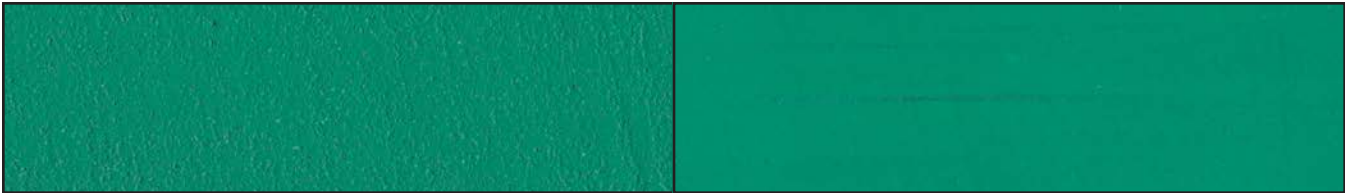

F GREEN MOUNTAIN GN **W**

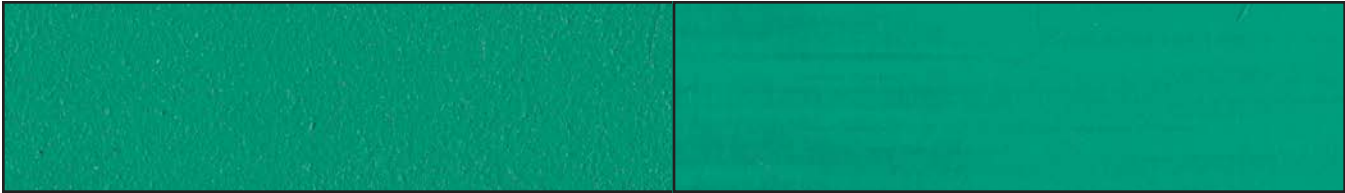

F BORNEO GN **W**

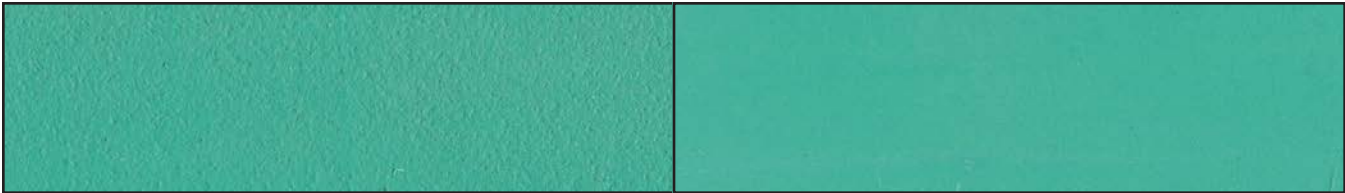

F SEQUOIA GN **W**



F BAMBOO GN **W**

Due to the limitations of printing processes, these colors should be taken as merely indicative of the shades of the actual product.

Color Choice: **GREEN**

Base: **Natural**

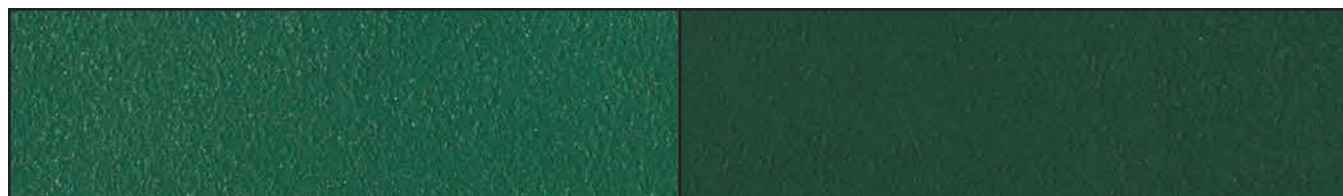

F

BLACK FOREST GN

W

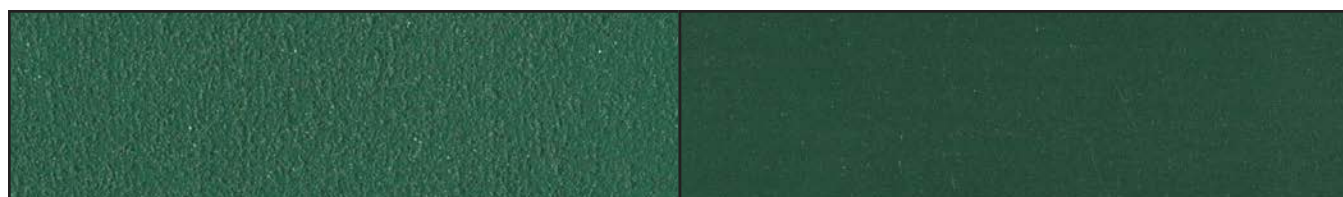

F

GREEN MOUNTAIN GN

W

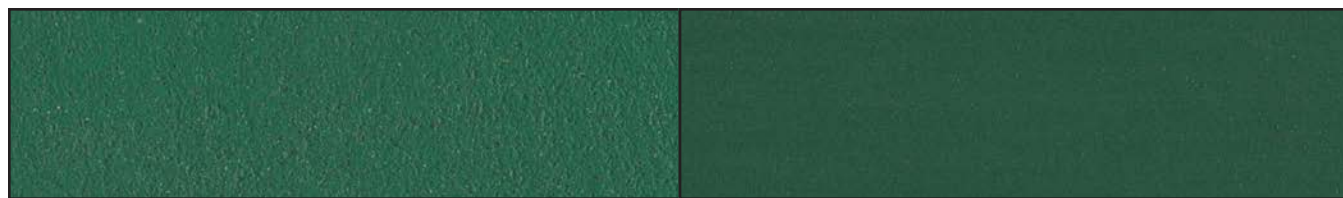

F

BORNEO GN

W

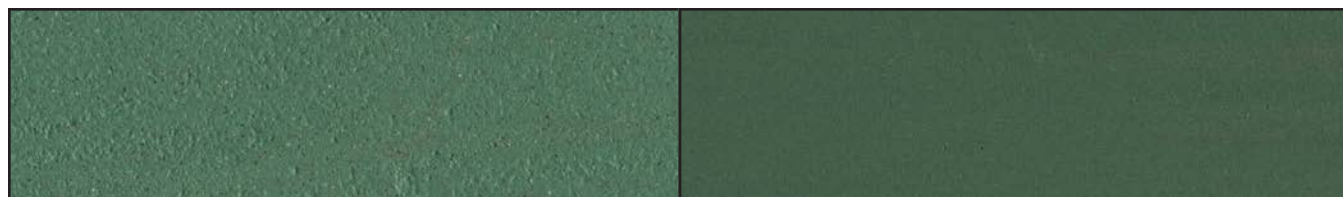

F

SEQUOIA GN

W

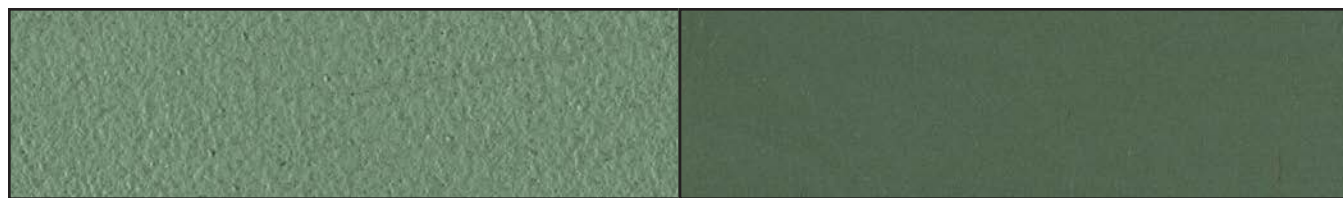

F

BAMBOO GN

W

Due to the limitations of printing processes, these colors should be taken as merely indicative of the shades of the actual product.

Color Choice: **BRIGHT YELLOW**

Base: **White**



F

MIMOSA YL

W



F

SUNSHINE YL

W



F

SUMMER YL

W



F

VANILLA YL

W



F

MAIZE YL

W

Due to the limitations of printing processes, these colors should be taken as merely indicative of the shades of the actual product.

Color Choice: **BRIGHT YELLOW**

Base: **Natural**



F

MIMOSA YL

W

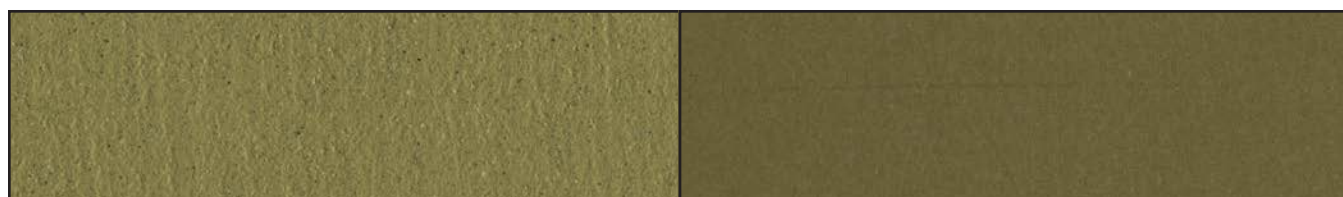

F

SUNSHINE YL

W



F

SUMMER YL

W



F

VANILLA YL

W

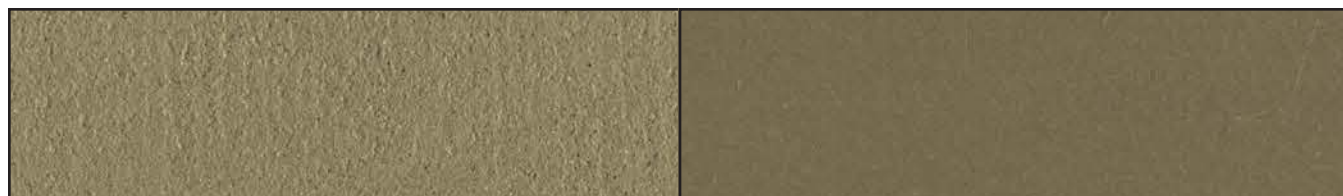

F

MAIZE YL

W

Due to the limitations of printing processes, these colors should be taken as merely indicative of the shades of the actual product.

Color Choice: **OCHRE YELLOW**

Base: **White**



F

SAFRAN YO

W



F

SUNFLOWER YO

W



F

AMBER YO

W



F

MANGO YO

W



F

PYRAMID YO

W

Due to the limitations of printing processes, these colors should be taken as merely indicative of the shades of the actual product.

Color Choice: **OCHRE YELLOW**

Base: **Natural**



F

SAFRAN YO

W



F

SUNFLOWER YO

W



F

AMBER YO

W



F

MANGO YO

W



F

PYRAMID YO

W

Due to the limitations of printing processes, these colors should be taken as merely indicative of the shades of the actual product.



REFERENCES



IDW Italia Showroom

(Chiavazza, Biella, Italy)



Vallati dealer
(Castel Del Piano, Grosseto, Italy)



MAPEI World Specification Center

(London, United Kingdom)



Petrof Gallery

(Hradec Kralove, Czech Republic)





Saccaro Showroom

(Porto Alegre, Brazil)



Wisma Lafarge offices

(Petaling Jaya, Malaysia)



Zhongnan Group Office @ Shanghai

(Shanghai, China)





Thrudesign Wood DIY Workshop
(Beijing, China)





“Leonardo Da Vinci” Museum of Science and Technology

(Milan, Italy)





Modern and Contemporary Art Gallery

(Republic of San Marino)



Sciaccia Carnival Museum

(Sciaccia, Agrigento, Italy)



"A Mano" restaurant
(Athens, Greece)



Oyster Fish Restaurant

(Termoli, Campobasso, Italy)



Park Zaryadye

(Moscow, Russia)





Santa Barbara Eco Beach Resort

(Ponta Delgada, Portugal)





“Villa Natia” Restaurant Hotel
(Mottola, Taranto, Italy)





Karma Line Residences

(Moscow, Russia)





White Exclusive Suites & Villas

(Lagoa, Portugal)







MAPEI USA
MAPEI Caribe
MAPEI Canada

MAPEI Headquarters of North America

1144 East Newport Center Drive
Deerfield Beach, Florida 33442
1-888-US-MAPEI (1-888-876-2734) /
(954) 246-8888

Technical Services

1-888-365-0614 (U.S. and Puerto Rico)
1-800-361-9309 (Canada)

Customer Service

1-800-42-MAPEI (1-800-426-2734)

Copyright ©2022 by MAPEI Corporation ("MAPEI") and all rights are reserved. All intellectual property rights and other information contained in this document are the exclusive property of MAPEI (or its parent or related companies), unless otherwise noted. No part of this document may be reproduced or transmitted in any form without the prior written consent of MAPEI.

