

# XLAM CLT - PANEL ASSEMBLY GUIDE

Panel use:	Detail Reference:	Detail Description:	Issue Date:
------------	-------------------	---------------------	-------------

## Floor panel connections

PA 1.1	Xlam floor panel to timber sub floor structure	08.05.2013
PA 1.2	Xlam floor panel to concrete foundation structure	08.05.2013
PA 1.3	Xlam floor panel to concrete foundation structure	08.05.2013

## Mid - floor panel connections

PA 2.1	Xlam mid floor - balloon construction	08.05.2013
PA 2.2	Xlam mid floor - platform construction - CLT wall	08.05.2013
PA 2.3	Xlam mid floor - platform construction - frame wall	08.05.2013

## Wall panel connections

PA 3.1	Xlam wall connection to cantilever floor	08.05.2013
PA 3.2	Xlam wall base connection to concrete floor	08.05.2013
PA 3.3	Xlam internal wall base to Xlam floor	08.05.2013
PA 3.4	Xlam internal wall base to concrete floor	08.05.2013
PA 3.5	Xlam wall junction - plan detail	08.05.2013
PA 3.6	Xlam rebated wall junction - plan detail	08.05.2013
PA 3.7	Xlam wall 'T' junction - plan detail	08.05.2013

## Roof panel connections

PA 4.1	Xlam roof panel on Xlam wall panel	08.05.2013
PA 4.2	Xlam roof panel on framed wall	08.05.2013
PA 4.3	Xlam roof panel on intermediate roof beam	08.05.2013
PA 4.4	Xlam panel to panel ridge connection	08.05.2013
PA 4.5	Xlam roof panel on Xlam wall panel at barge	08.05.2013
PA 4.6	Xlam roof panel on framed wall at barge	08.05.2013

## Panel connections

PA 5.1a	Xlam panel to panel - half lap joint	08.05.2013
PA 5.1b	Xlam panel to panel - single spline joint	08.05.2013

Details shown are indicative only and subject to project-specific design



## XLAM CLT - PANEL ASSEMBLY GUIDE - INDEX

Telephone: +64 (0) 3 538 0930

Email: enquiries@xlam.co.nz

Web: www.xlam.co.nz

57 Beatty St, Tahunanui, Nelson 7041, New Zealand

V 1.1

Date. 08.05.13

Scale. 1:5 at A4

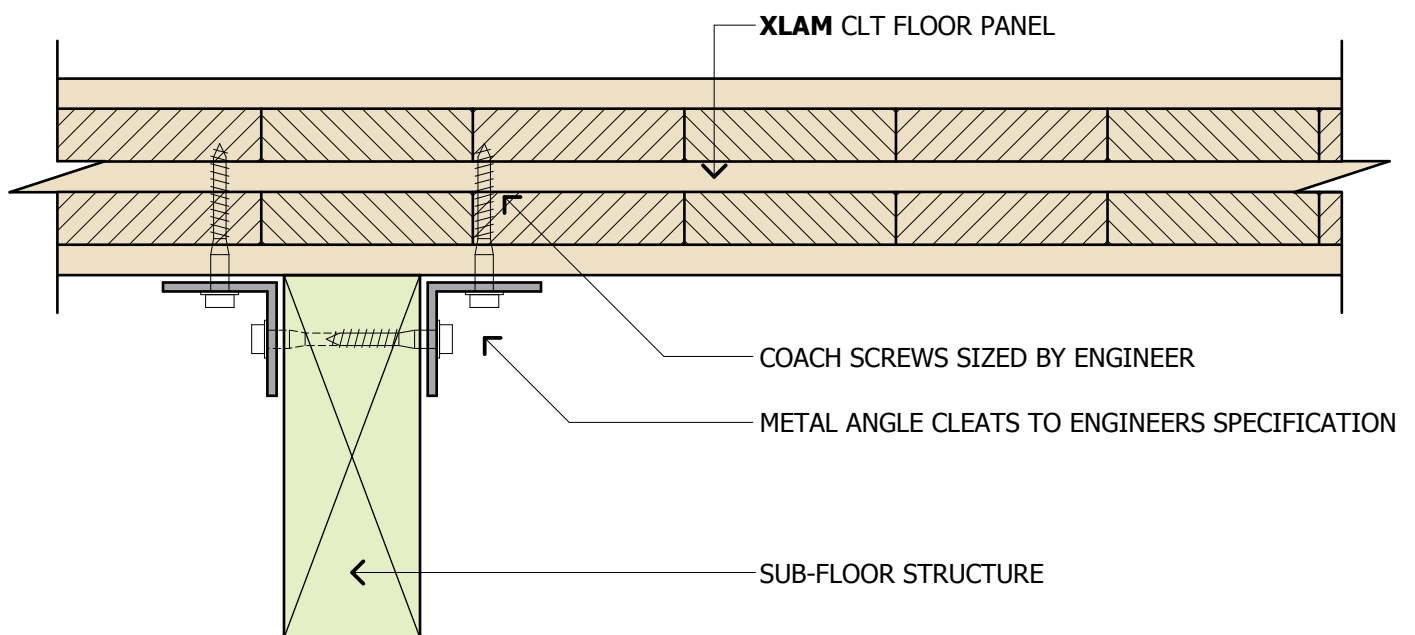

Edge distances and penetrations of engineered wood screws are to be specified by the Structural Engineer  
 Details shown are indicative only and subject to project-specific design



### XLAM FLOOR PANEL TO TIMBER SUB-FLOOR STRUCTURE

Telephone: +64 (0) 3 538 0930  
 Email: enquiries@xlam.co.nz  
 Web: www.xlam.co.nz  
 57 Beatty St, Tahunanui, Nelson 7041, New Zealand

V 1.1
Date. 08.05.13
Scale. 1:5 at A4

**PA 1.1**

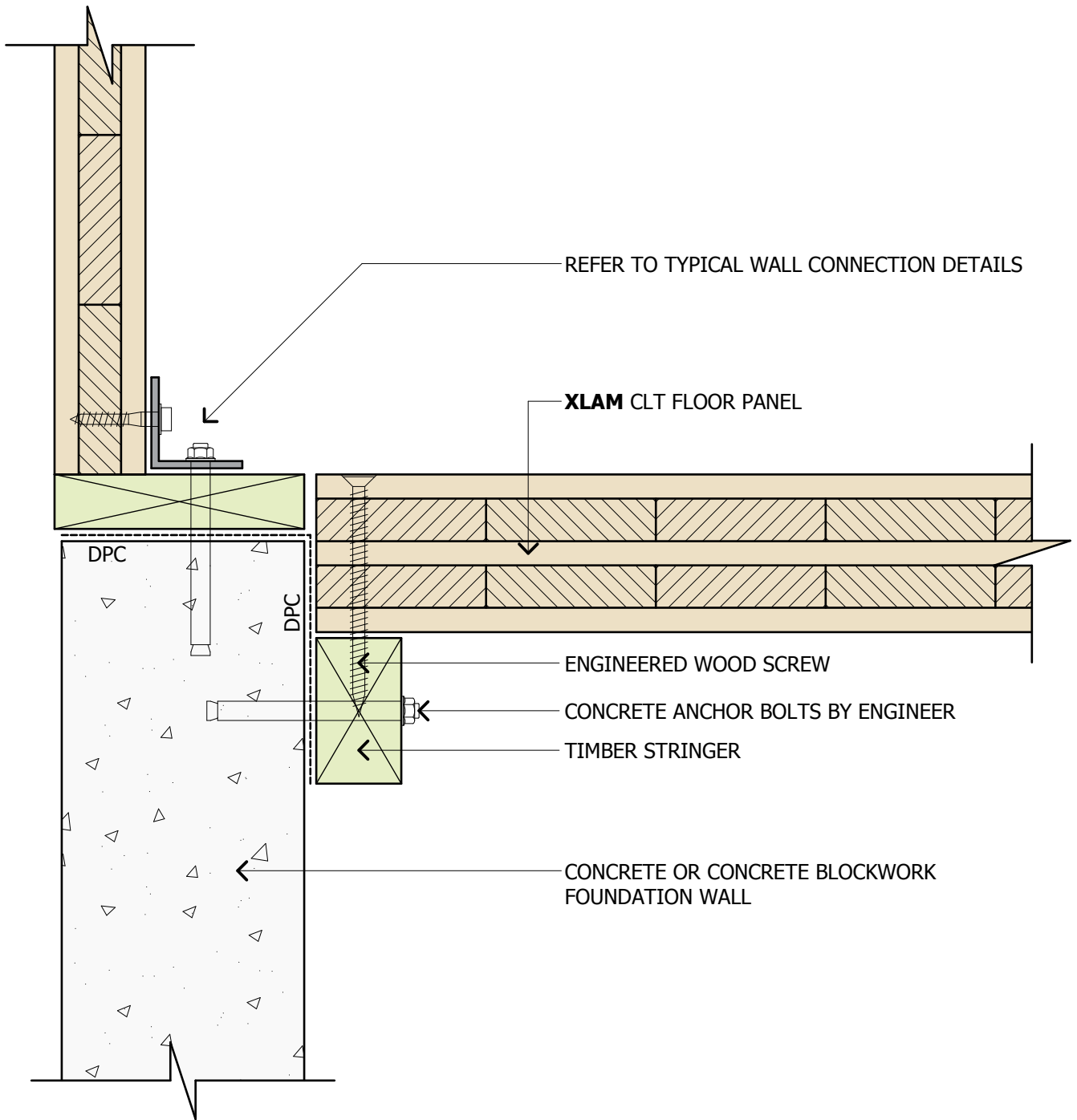

Edge distances and penetrations of engineered wood screws are to be specified by the Structural Engineer  
 Details shown are indicative only and subject to project-specific design

### XLAM FLOOR PANEL TO CONCRETE FOUNDATION



Telephone: +64 (0) 3 538 0930  
 Email: enquiries@xlam.co.nz  
 Web: www.xlam.co.nz  
 57 Beatty St, Tahunanui, Nelson 7041, New Zealand

V 1.1
Date. 08.05.13
Scale. 1:5 at A4

**PA 1.2**

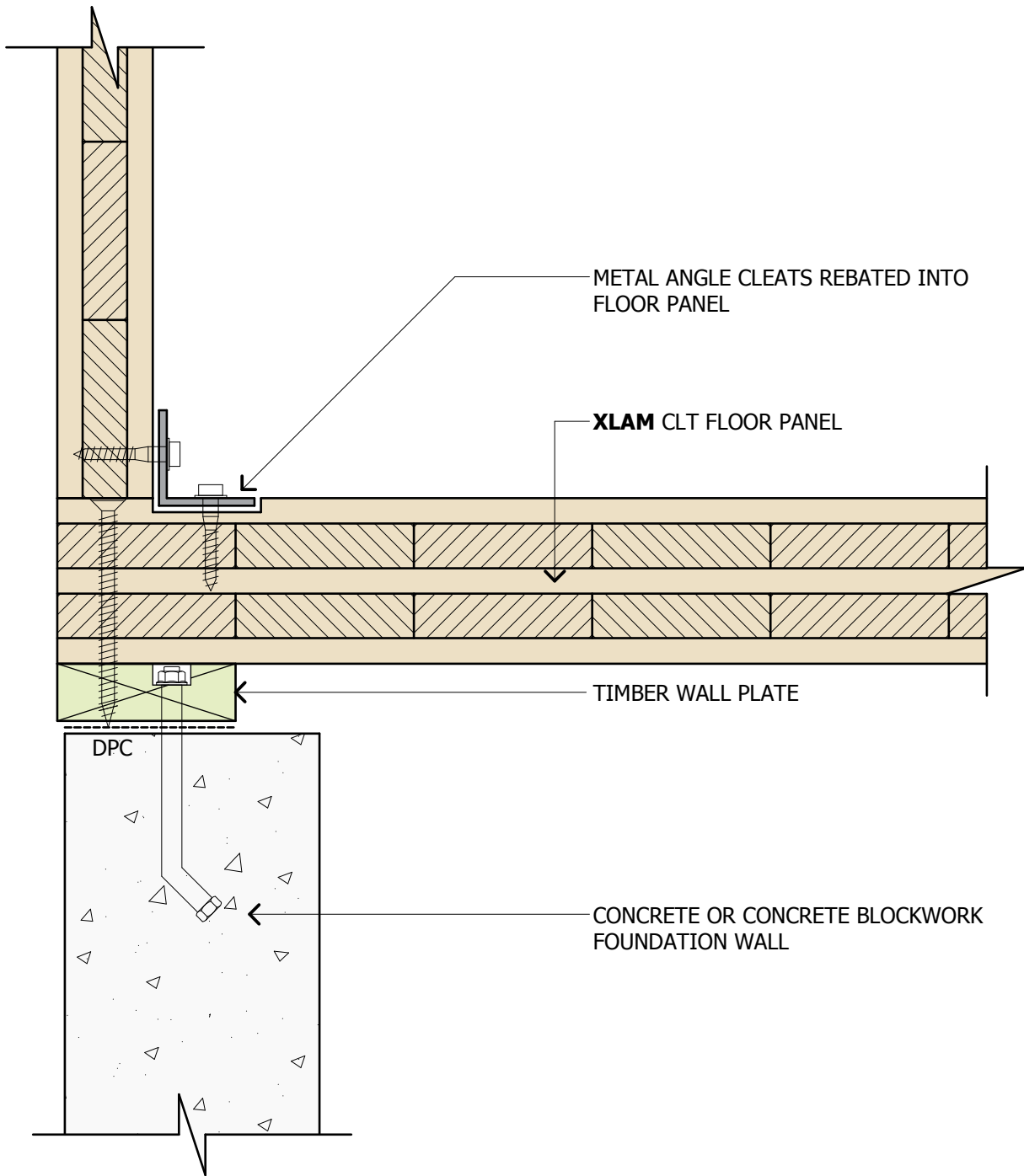

Edge distances and penetrations of engineered wood screws are to be specified by the Structural Engineer  
 Details shown are indicative only and subject to project-specific design

## XLAM FLOOR PANEL TO CONCRETE FOUNDATION



Telephone: +64 (0) 3 538 0930  
 Email: enquiries@xlam.co.nz  
 Web: www.xlam.co.nz  
 57 Beatty St, Tahunanui, Nelson 7041, New Zealand

V 1.1
Date. 08.05.13
Scale. 1:5 at A4

**PA 1.3**

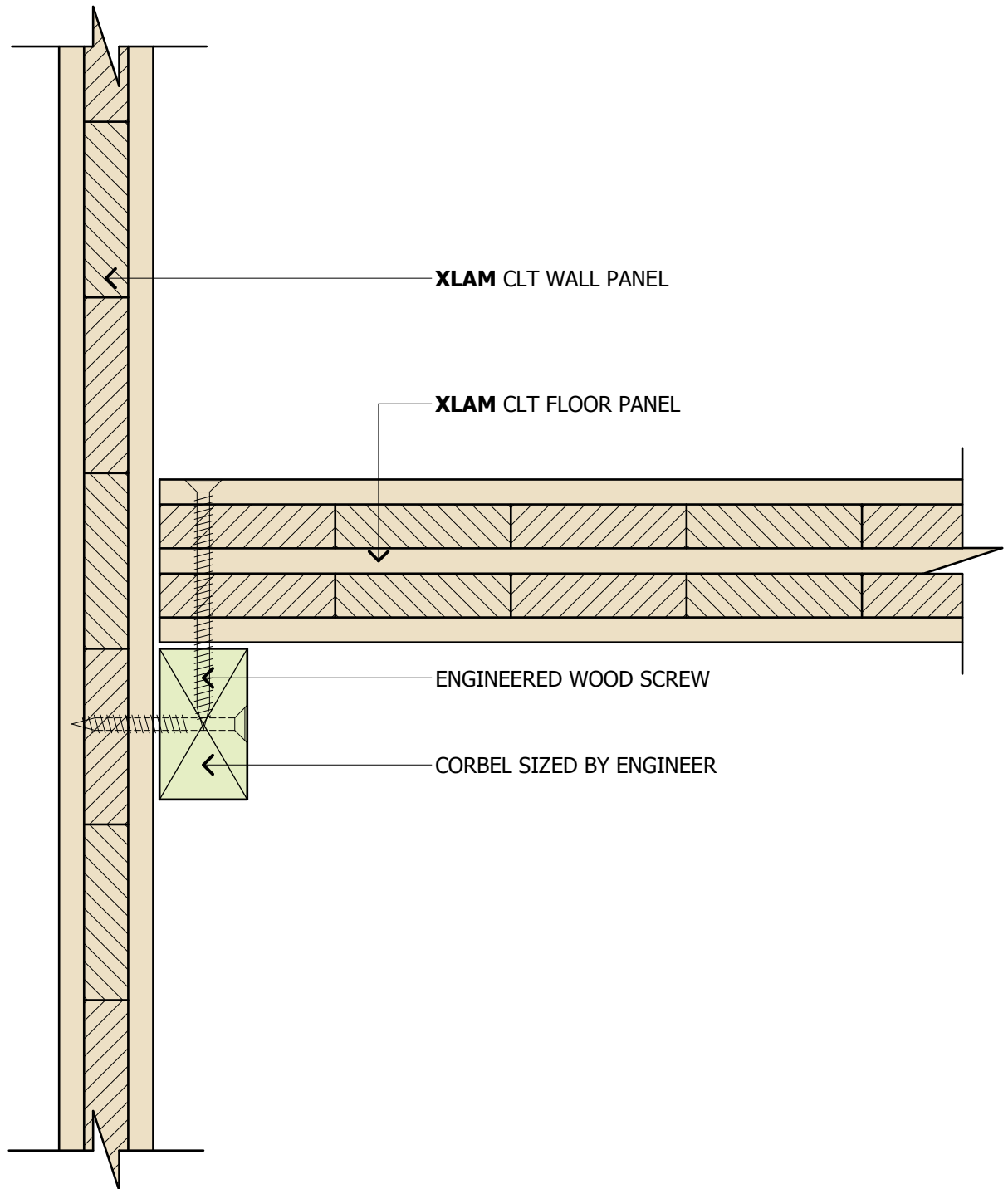

Edge distances and penetrations of engineered wood screws are to be specified by the Structural Engineer  
 Details shown are indicative only and subject to project-specific design



## XLAM MID FLOOR - BALLOON CONSTRUCTION

Telephone: +64 (0) 3 538 0930  
 Email: enquiries@xlam.co.nz  
 Web: www.xlam.co.nz  
 57 Beatty St, Tahunanui, Nelson 7041, New Zealand

V 1.1
Date. 08.05.13
Scale. 1:5 at A4

**PA 2.1**

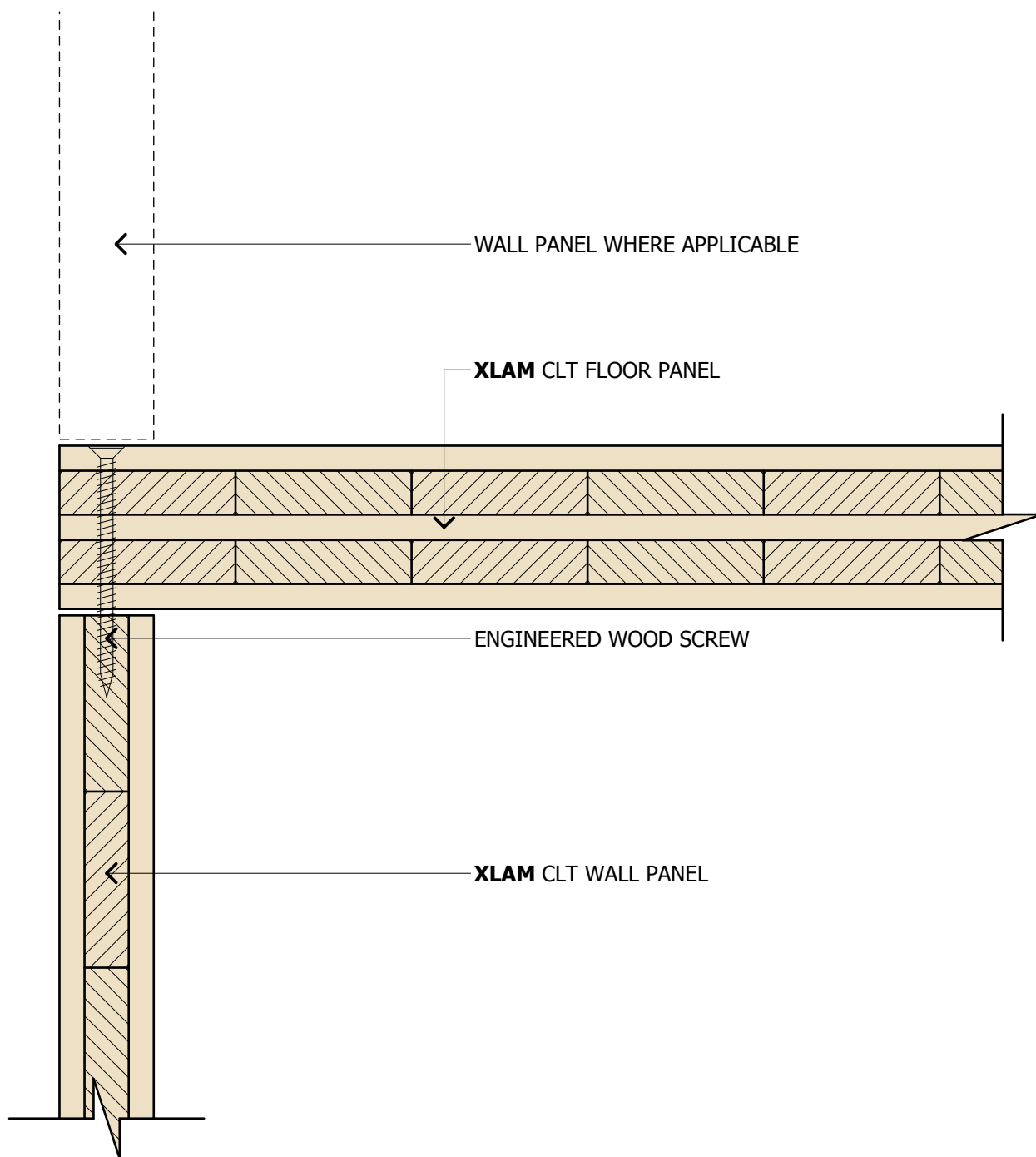

Edge distances and penetrations of engineered wood screws are to be specified by the Structural Engineer  
 Details shown are indicative only and subject to project-specific design



### XLAM MID FLOOR - PLATFORM CONSTRUCTION - CLT WALL

Telephone: +64 (0) 3 538 0930  
 Email: enquiries@xlam.co.nz  
 Web: www.xlam.co.nz  
 57 Beatty St, Tahunanui, Nelson 7041, New Zealand

V 1.1
Date. 08.05.13
Scale. 1:5 at A4

**PA 2.2**

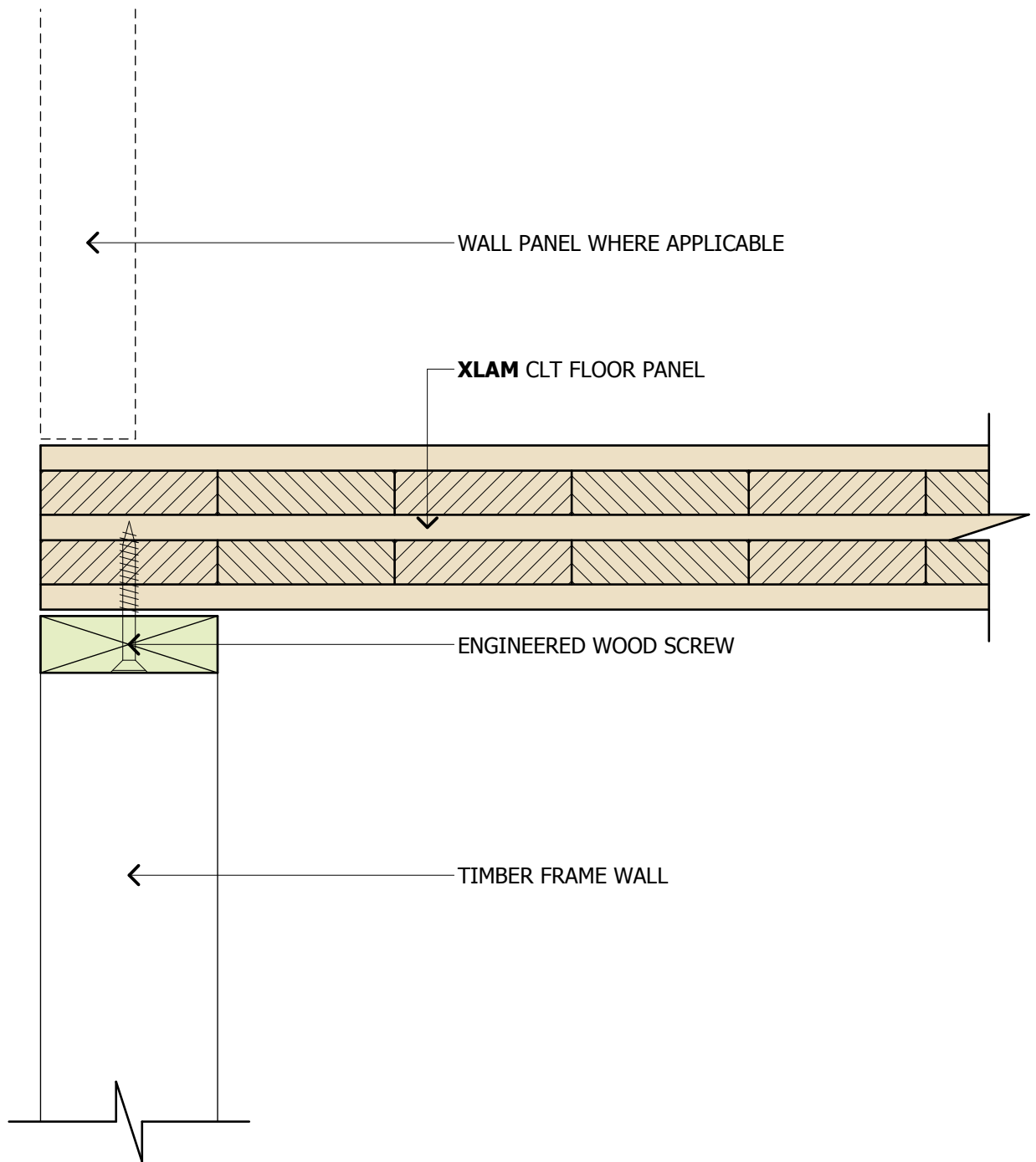

Edge distances and penetrations of engineered wood screws are to be specified by the Structural Engineer  
 Details shown are indicative only and subject to project-specific design



### XLAM MID FLOOR - PLATFORM CONSTRUCTION - FRAME WALL

Telephone: +64 (0) 3 538 0930  
 Email: enquiries@xlam.co.nz  
 Web: www.xlam.co.nz  
 57 Beatty St, Tahunanui, Nelson 7041, New Zealand

V 1.1
Date. 08.05.13
Scale. 1:5 at A4

**PA 2.3**

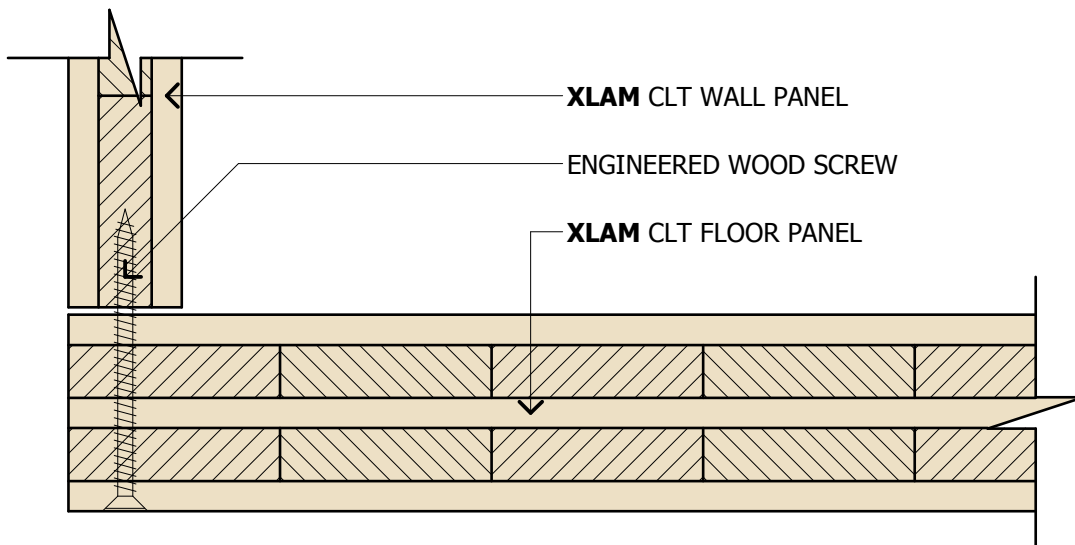

PA 3.1 (a) FIXING FROM UNDERSIDE

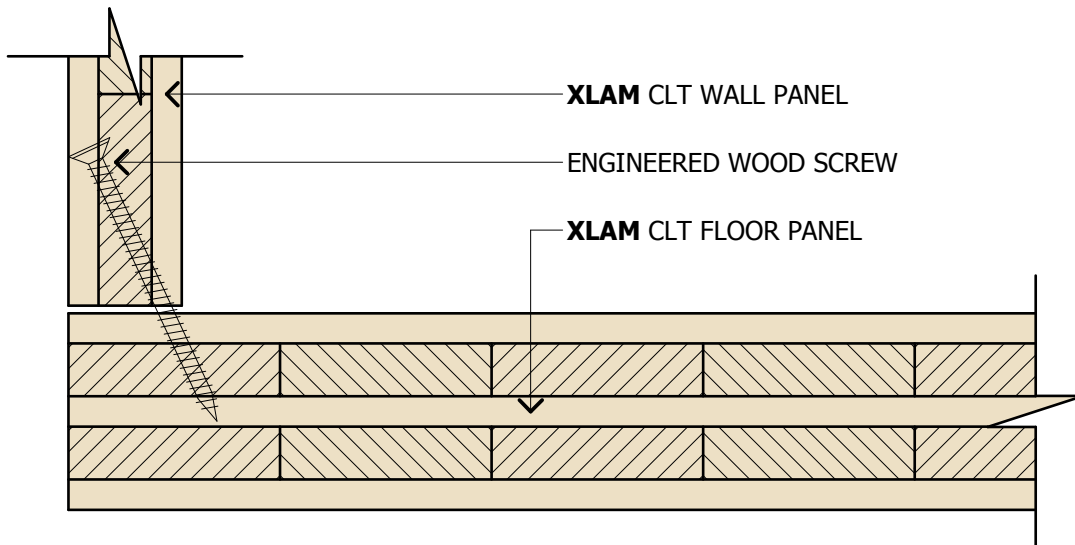

PA 3.1 (b) FIXING FROM TOP

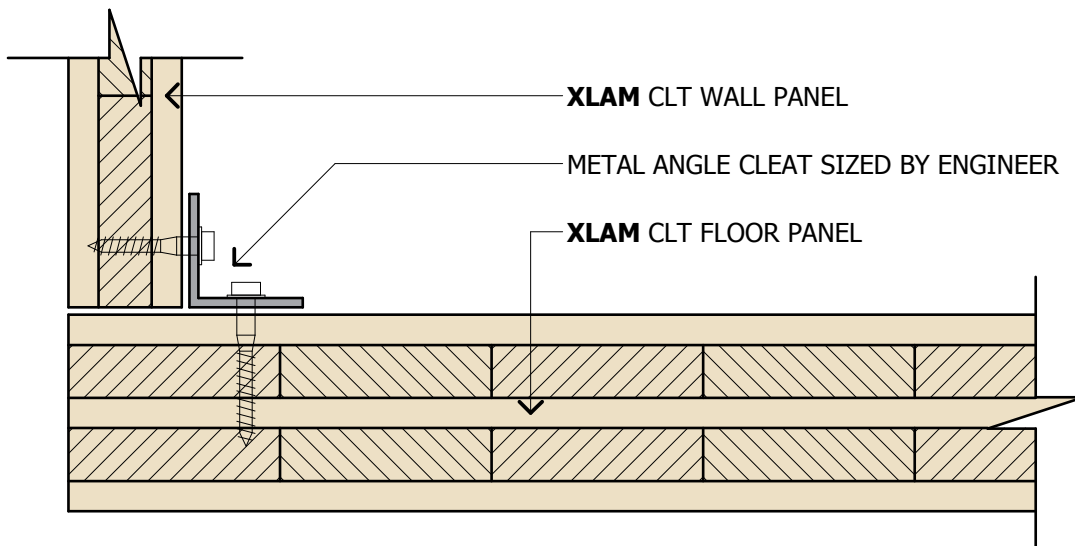

PA 3.1 (c) METAL ANGLE FIXING

Edge distances and penetrations of engineered wood screws are to be specified by the Structural Engineer  
 Details shown are indicative only and subject to project-specific design



Telephone: +64 (0) 3 538 0930  
 Email: enquiries@xlam.co.nz  
 Web: www.xlam.co.nz  
 57 Beatty St, Tahunanui, Nelson 7041, New Zealand

**XLAM WALL TO CANTILEVER FLOOR**

V 1.1  
 Date: 08.05.13  
 Scale: 1:5 at A4

**PA 3.1**



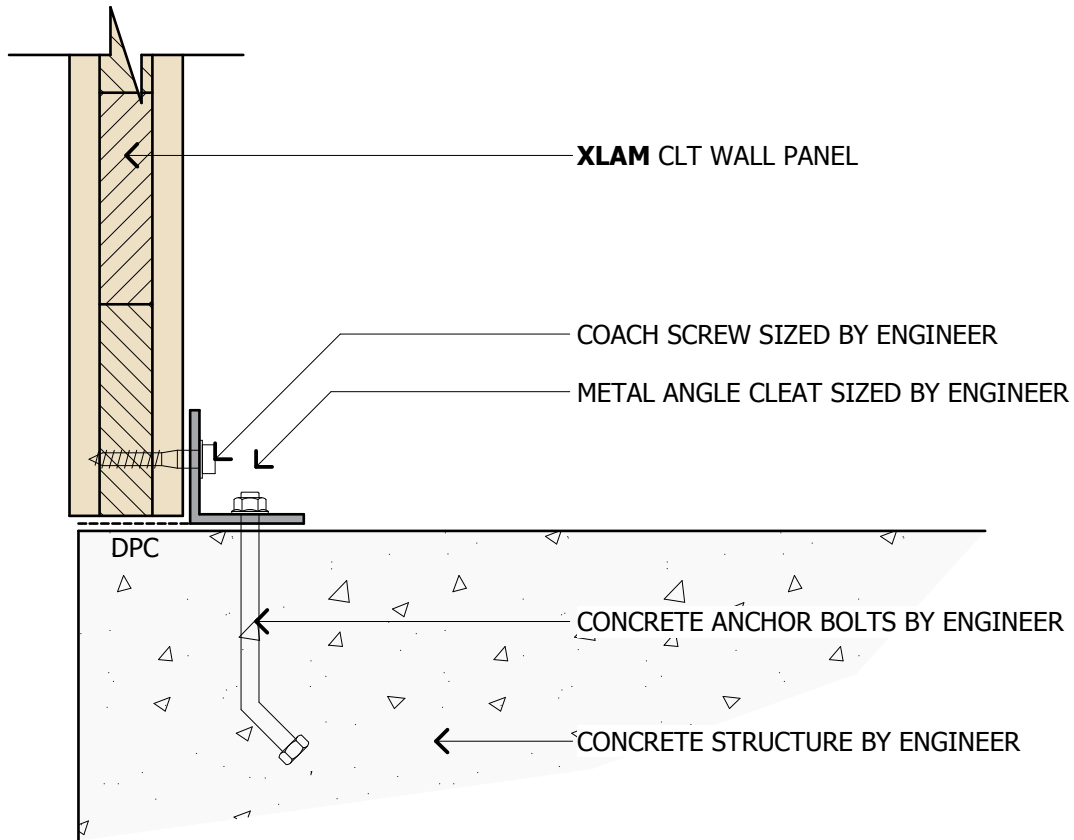

Edge distances and penetrations of engineered wood screws are to be specified by the Structural Engineer  
 Details shown are indicative only and subject to project-specific design



Telephone: +64 (0) 3 538 0930  
 Email: enquiries@xlam.co.nz  
 Web: www.xlam.co.nz  
 57 Beatty St, Tahunanui, Nelson 7041, New Zealand

## XLAM WALL BASE TO CONCRETE FLOOR

V 1.1
Date. 08.05.13
Scale. 1:5 at A4

**PA 3.2**

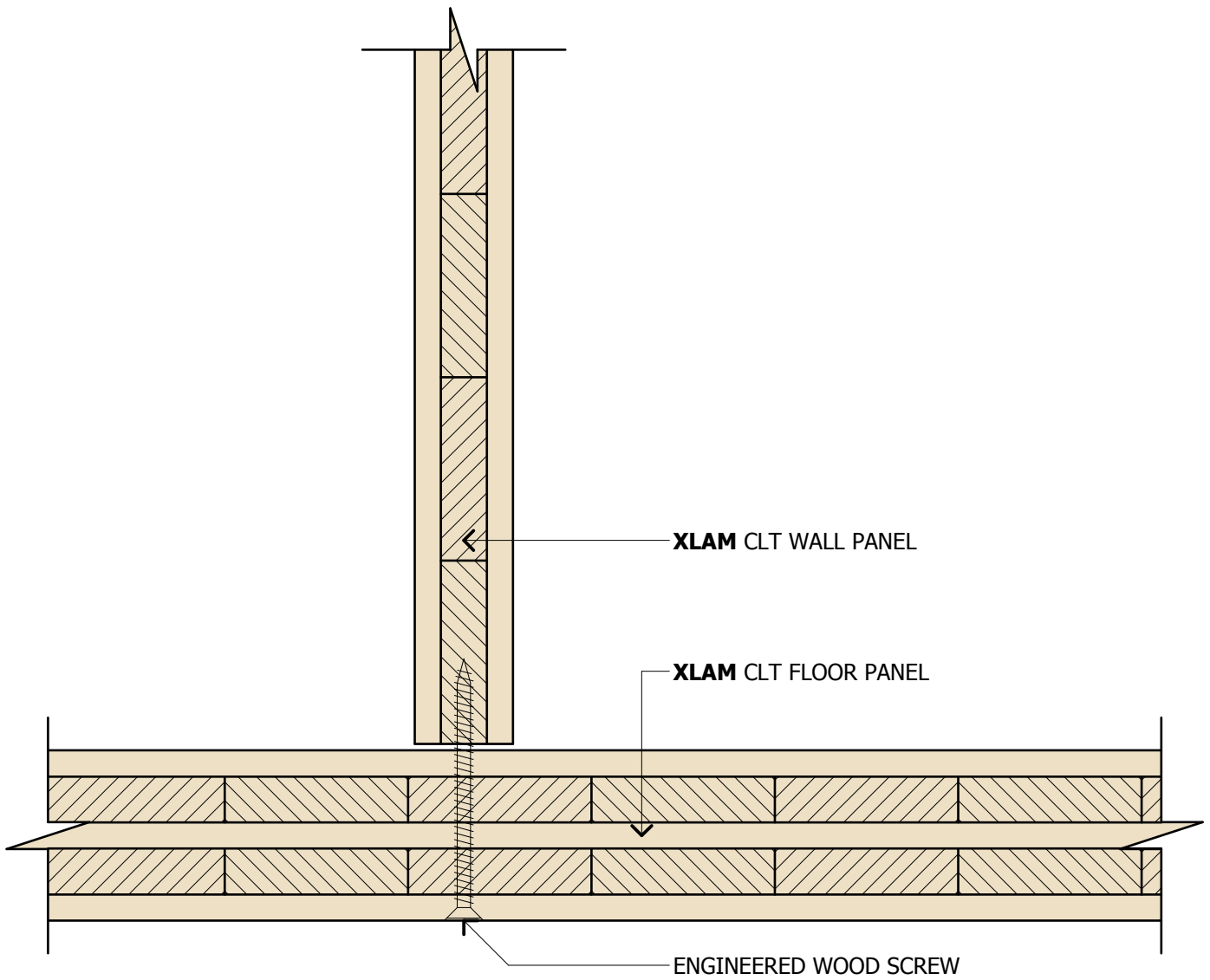

Edge distances and penetrations of engineered wood screws are to be specified by the Structural Engineer  
 Details shown are indicative only and subject to project-specific design



### XLAM INTERNAL WALL BASE TO XLAM FLOOR

Telephone: +64 (0) 3 538 0930  
 Email: enquiries@xlam.co.nz  
 Web: www.xlam.co.nz  
 57 Beatty St, Tahunanui, Nelson 7041, New Zealand

V 1.1
Date. 08.05.13
Scale. 1:5 at A4

**PA 3.3**

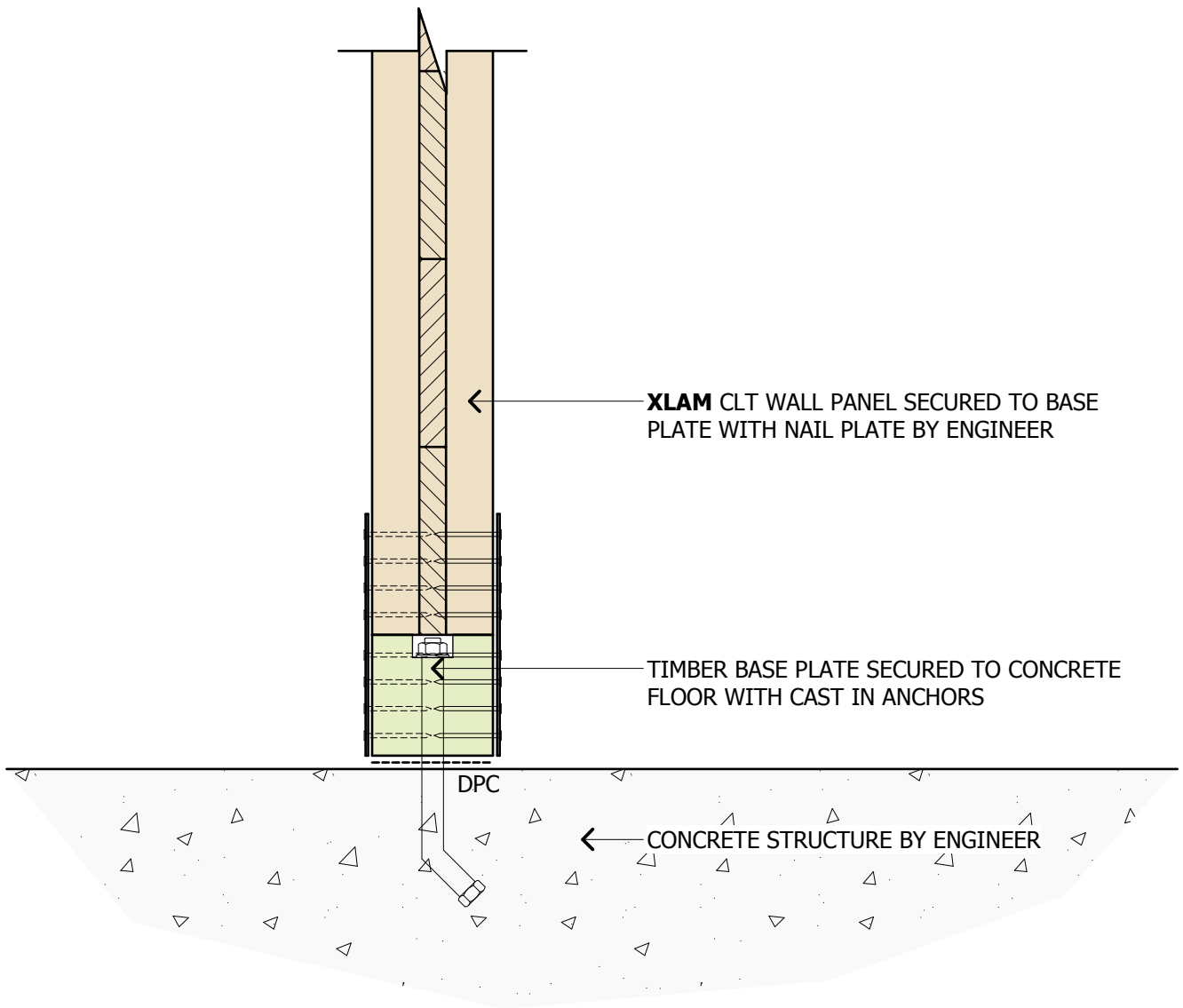

Edge distances and penetrations of engineered wood screws are to be specified by the Structural Engineer  
 Details shown are indicative only and subject to project-specific design

## XLAM INTERNAL WALL BASE TO CONCRETE FLOOR



Telephone: +64 (0) 3 538 0930  
 Email: enquiries@xlam.co.nz  
 Web: www.xlam.co.nz  
 57 Beatty St, Tahunanui, Nelson 7041, New Zealand

V 1.1  
 Date: 08.05.13  
 Scale: 1:5 at A4

**PA 3.4**

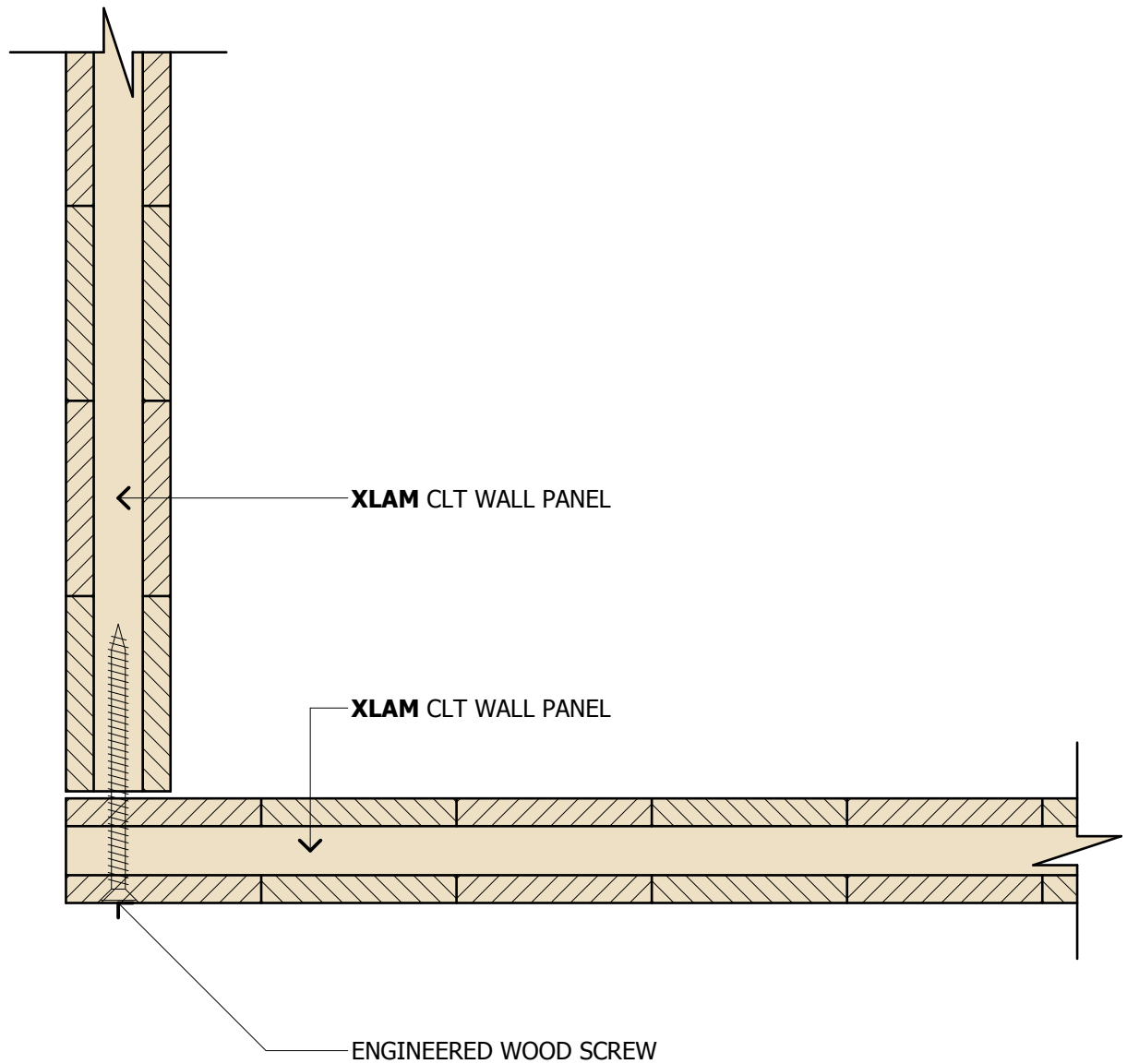

Edge distances and penetrations of engineered wood screws are to be specified by the Structural Engineer  
 Details shown are indicative only and subject to project-specific design

### XLAM WALL JUNCTION - PLAN DETAIL



Telephone: +64 (0) 3 538 0930  
 Email: enquiries@xlam.co.nz  
 Web: www.xlam.co.nz  
 57 Beatty St, Tahunanui, Nelson 7041, New Zealand

V 1.1  
 Date. 08.05.13  
 Scale. 1:5 at A4

**PA 3.5**

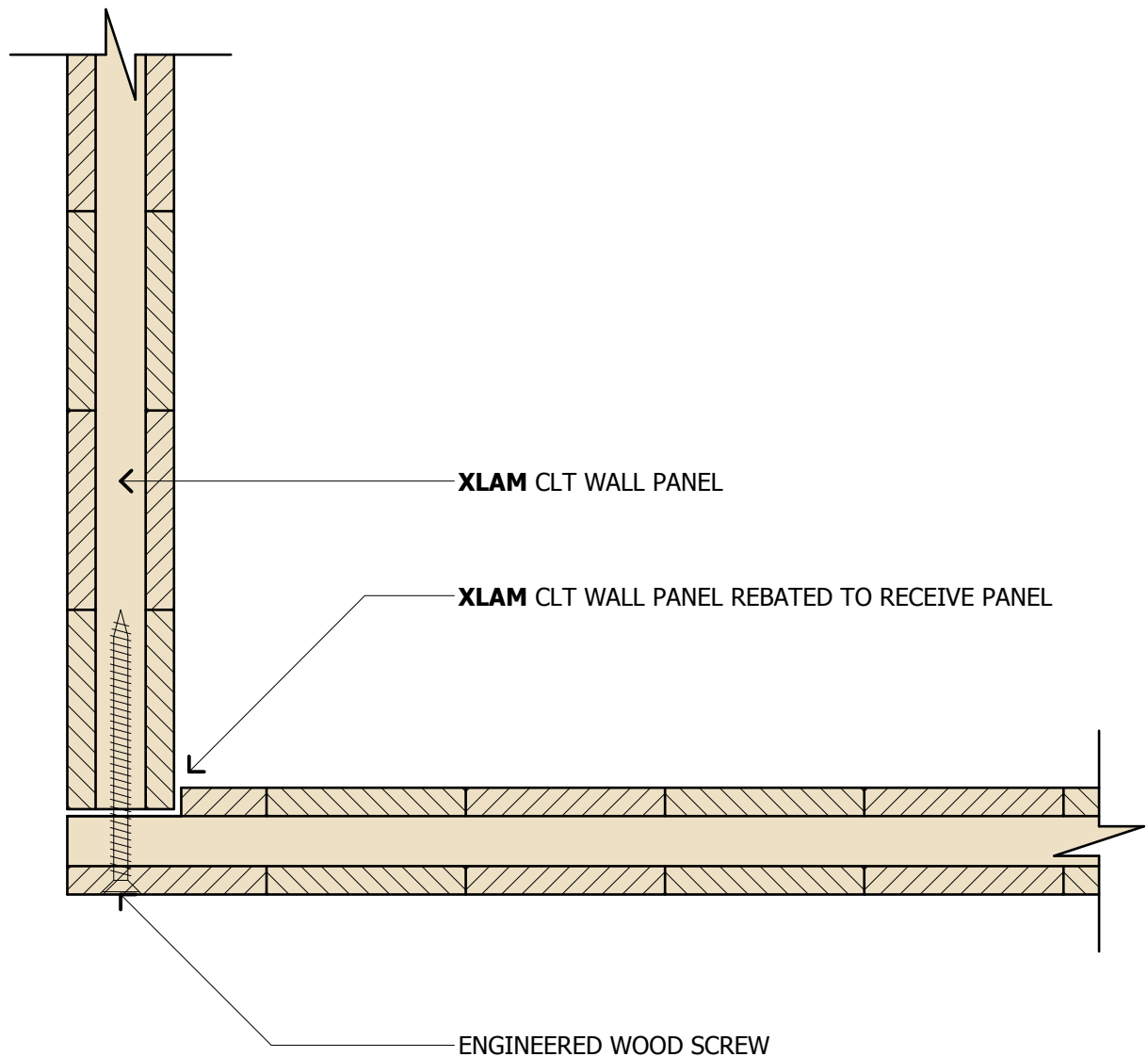

Edge distances and penetrations of engineered wood screws are to be specified by the Structural Engineer  
 Details shown are indicative only and subject to project-specific design

### XLAM REBATED WALL JUNCTION - PLAN DETAIL



Telephone: +64 (0) 3 538 0930  
 Email: enquiries@xlam.co.nz  
 Web: www.xlam.co.nz  
 57 Beatty St, Tahunanui, Nelson 7041, New Zealand

V 1.1  
 Date. 08.05.13  
 Scale. 1:5 at A4

**PA 3.6**

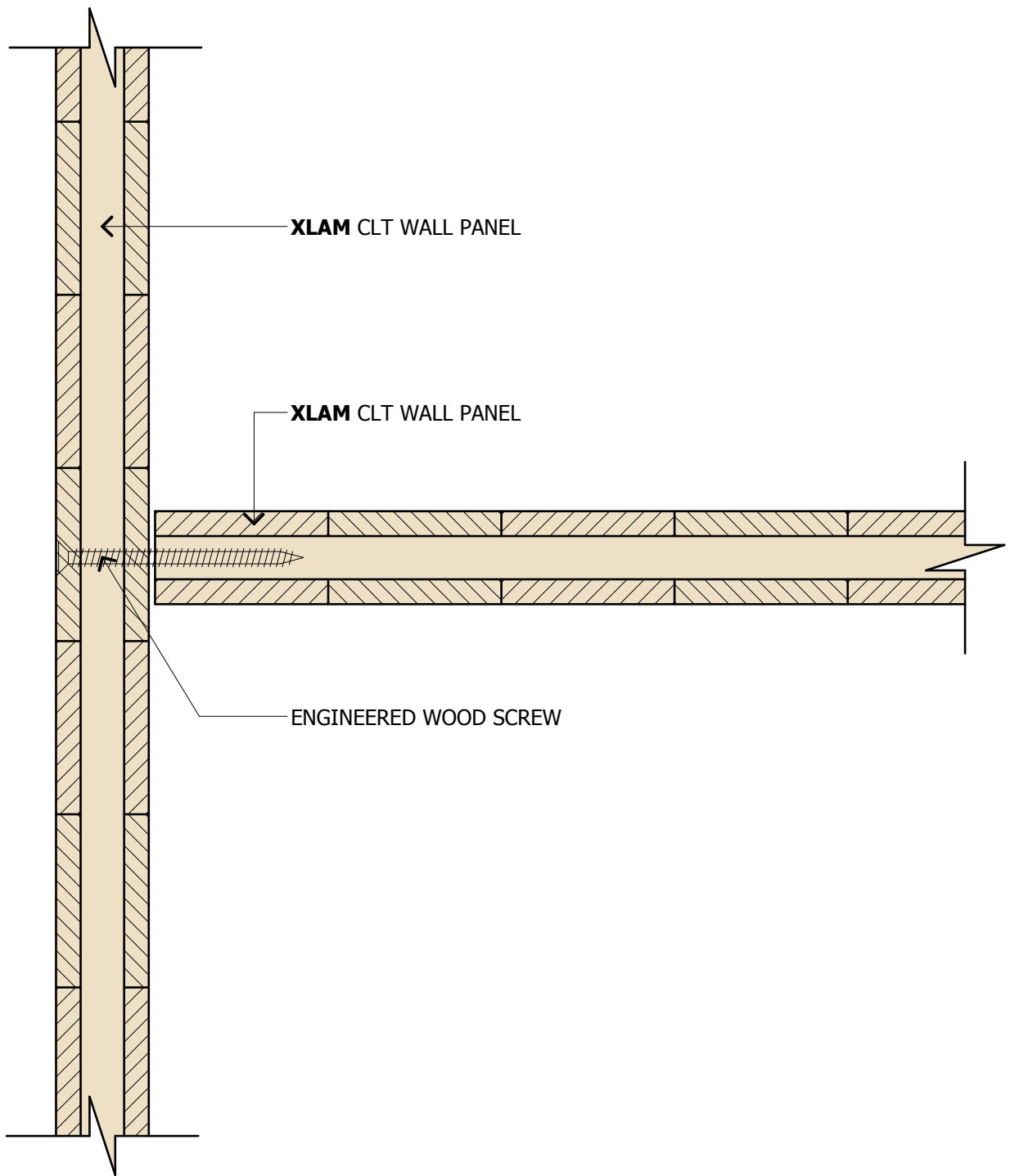

Edge distances and penetrations of engineered wood screws are to be specified by the Structural Engineer  
 Details shown are indicative only and subject to project-specific design



### XLAM WALL 'T' JUNCTION - PLAN DETAIL

Telephone: +64 (0) 3 538 0930  
 Email: enquiries@xlam.co.nz  
 Web: www.xlam.co.nz  
 57 Beatty St, Tahunanui, Nelson 7041, New Zealand

V 1.1
Date. 08.05.13
Scale. 1:5 at A4

**PA 3.7**

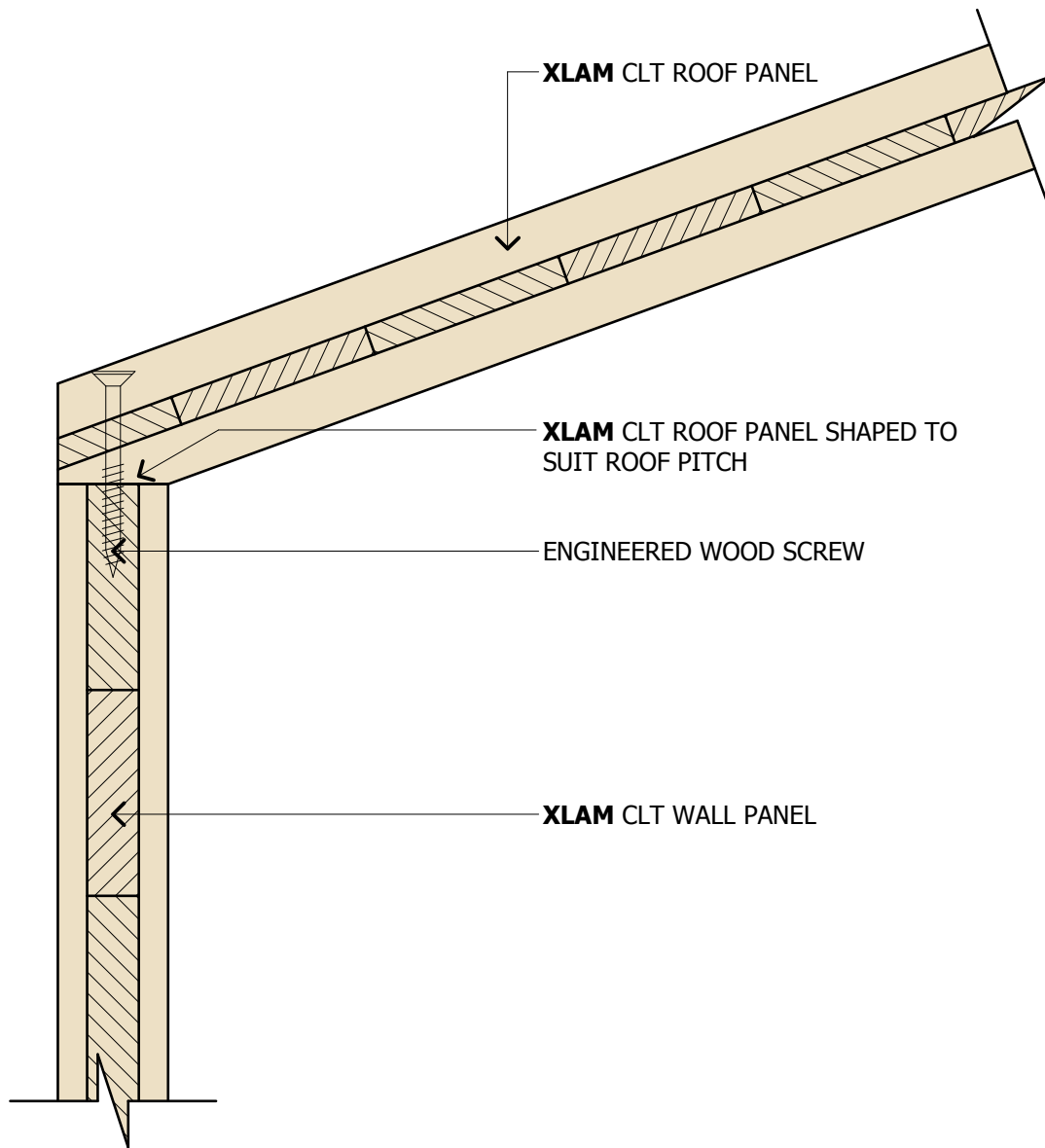

Edge distances and penetrations of engineered wood screws are to be specified by the Structural Engineer  
 Details shown are indicative only and subject to project-specific design



Telephone: +64 (0) 3 538 0930  
 Email: enquiries@xlam.co.nz  
 Web: www.xlam.co.nz  
 57 Beatty St, Tahunanui, Nelson 7041, New Zealand

### XLAM ROOF ON XLAM WALL

V 1.1
Date. 08.05.13
Scale. 1:5 at A4

**PA 4.1**

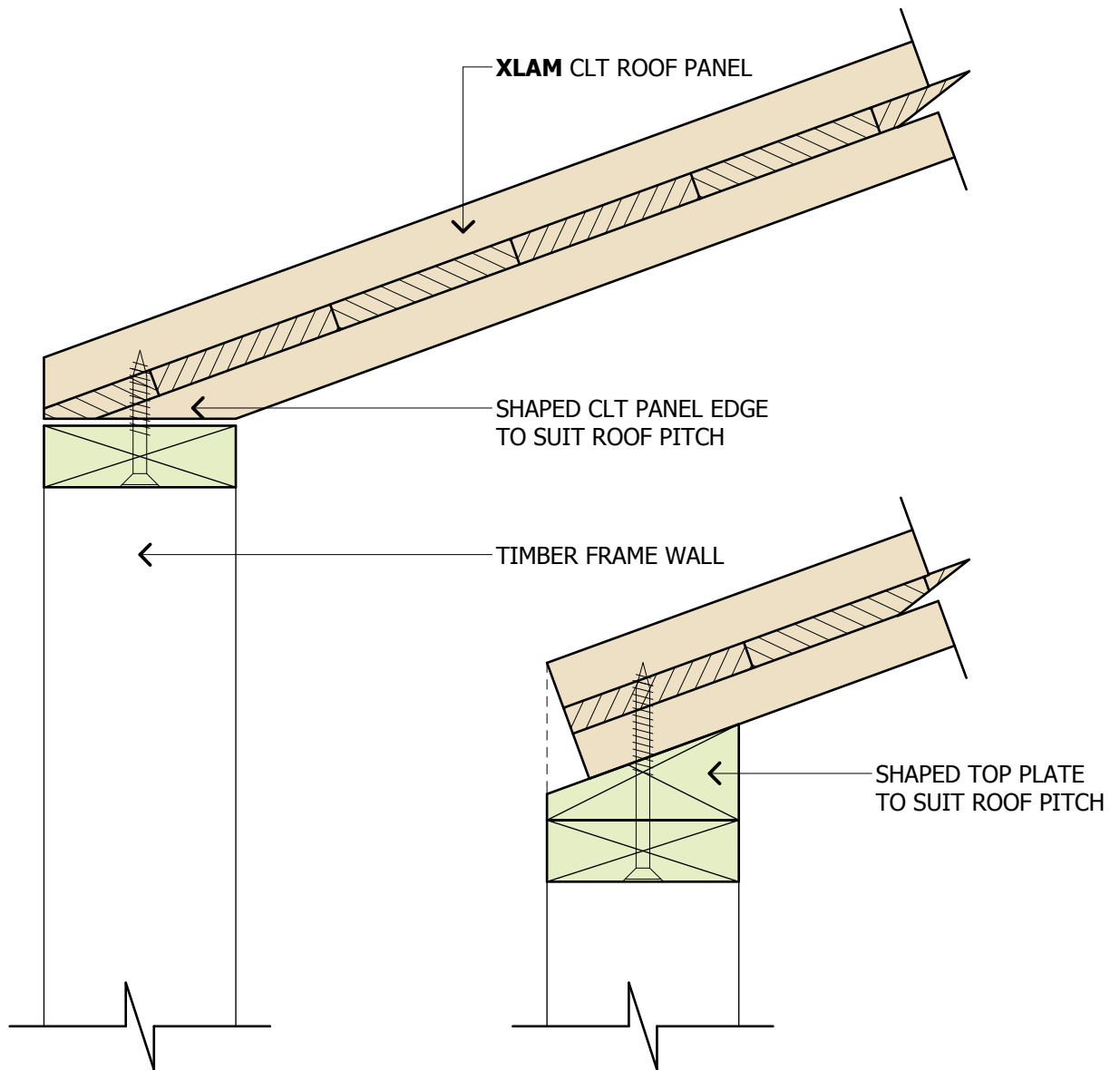

PA 4.2 (a) SHAPED PANEL EDGE PA 4.2 (b) SHAPED TOP PLATE

Edge distances and penetrations of engineered wood screws are to be specified by the Structural Engineer  
 Details shown are indicative only and subject to project-specific design



Telephone: +64 (0) 3 538 0930  
 Email: enquiries@xlam.co.nz  
 Web: www.xlam.co.nz  
 57 Beatty St, Tahunanui, Nelson 7041, New Zealand

**XLAM ROOF ON FRAMED WALL**

V 1.1  
 Date. 08.05.13  
 Scale. 1:5 at A4

**PA 4.2**



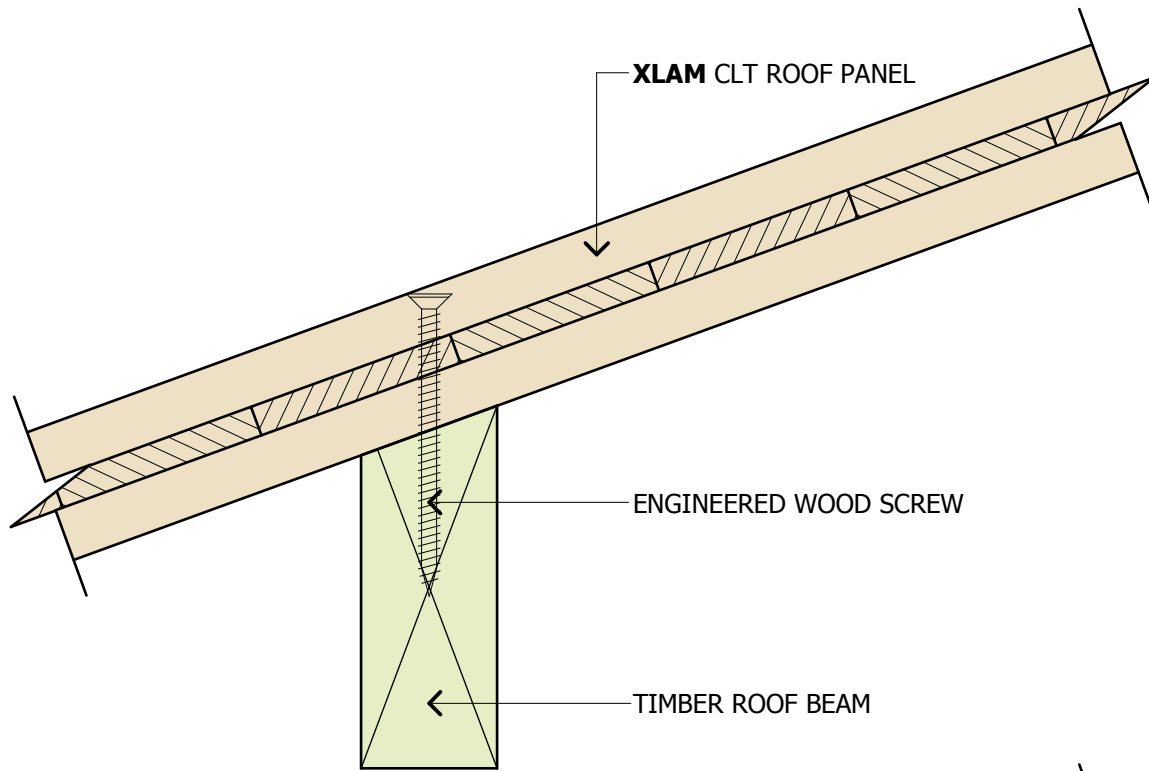

PA 4.3 (a) TIMBER ROOF BEAM

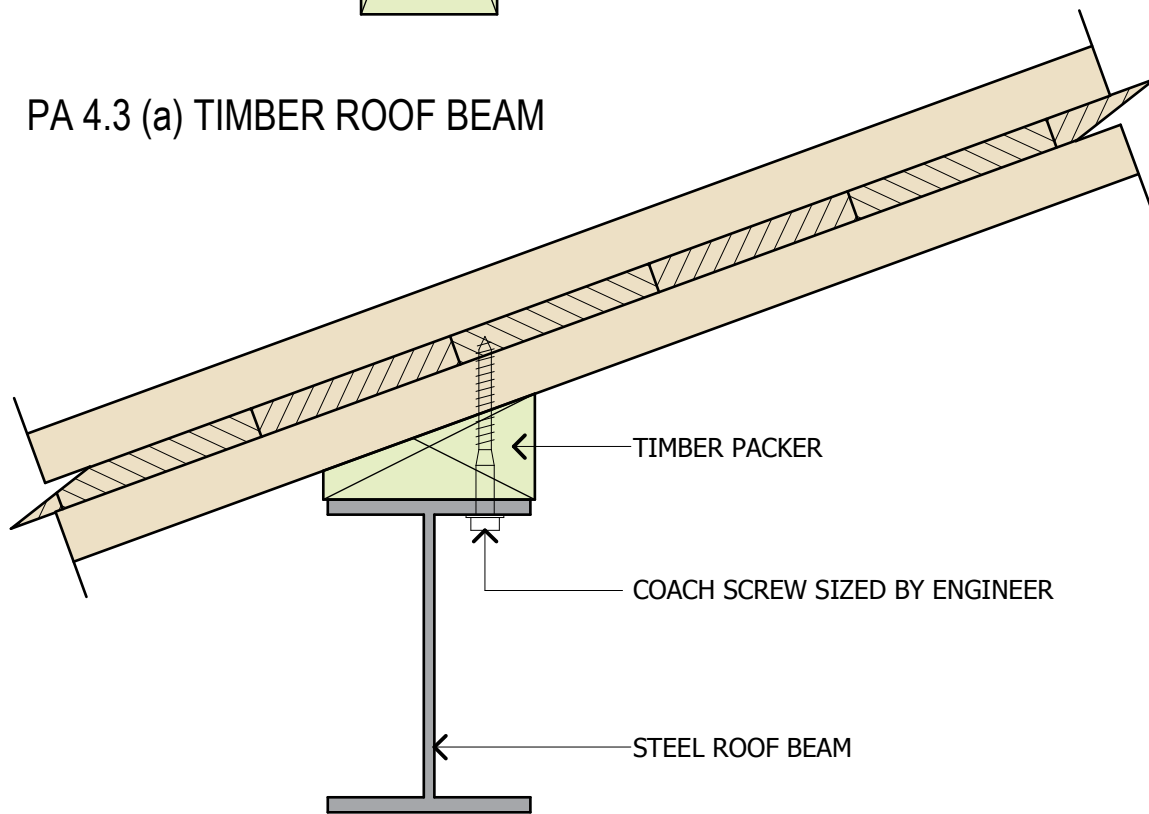

PA 4.3 (b) STEEL ROOF BEAM

Edge distances and penetrations of engineered wood screws are to be specified by the Structural Engineer  
 Details shown are indicative only and subject to project-specific design



### XLAM ROOF PANEL ON INTERMEDIATE ROOF BEAM

Telephone: +64 (0) 3 538 0930  
 Email: enquiries@xlam.co.nz  
 Web: www.xlam.co.nz  
 57 Beatty St, Tahunanui, Nelson 7041, New Zealand

V 1.1
Date. 08.05.13
Scale. 1:5 at A4

**PA 4.3**

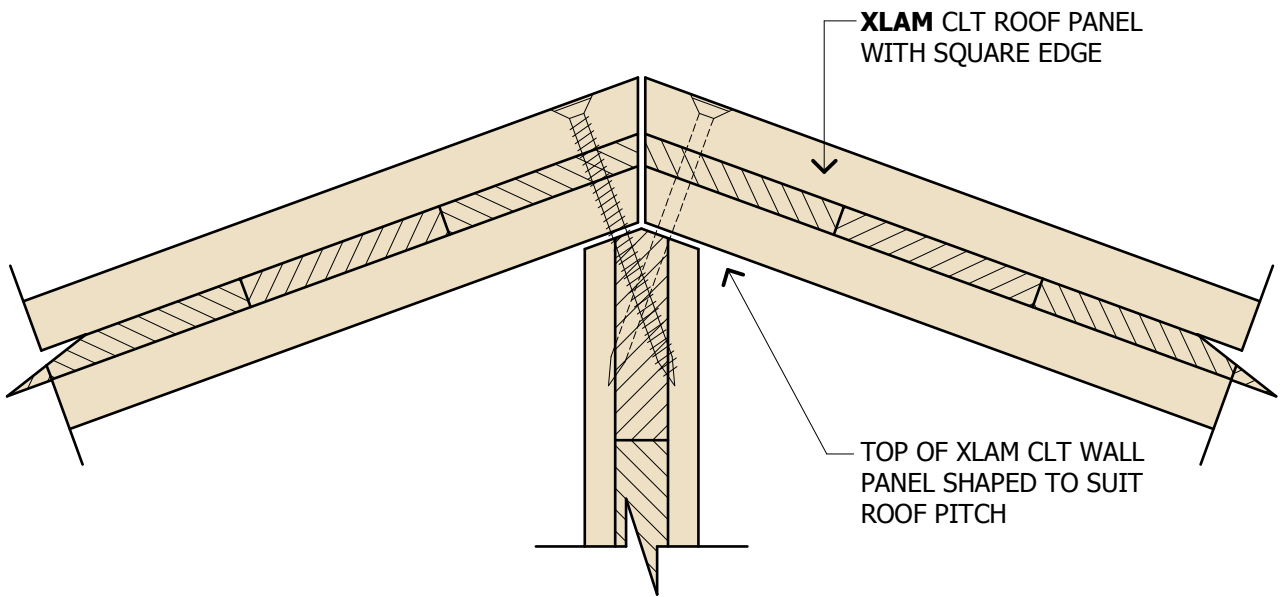

PA 4.4 (a) SQUARE EDGE PANEL AT RIDGE

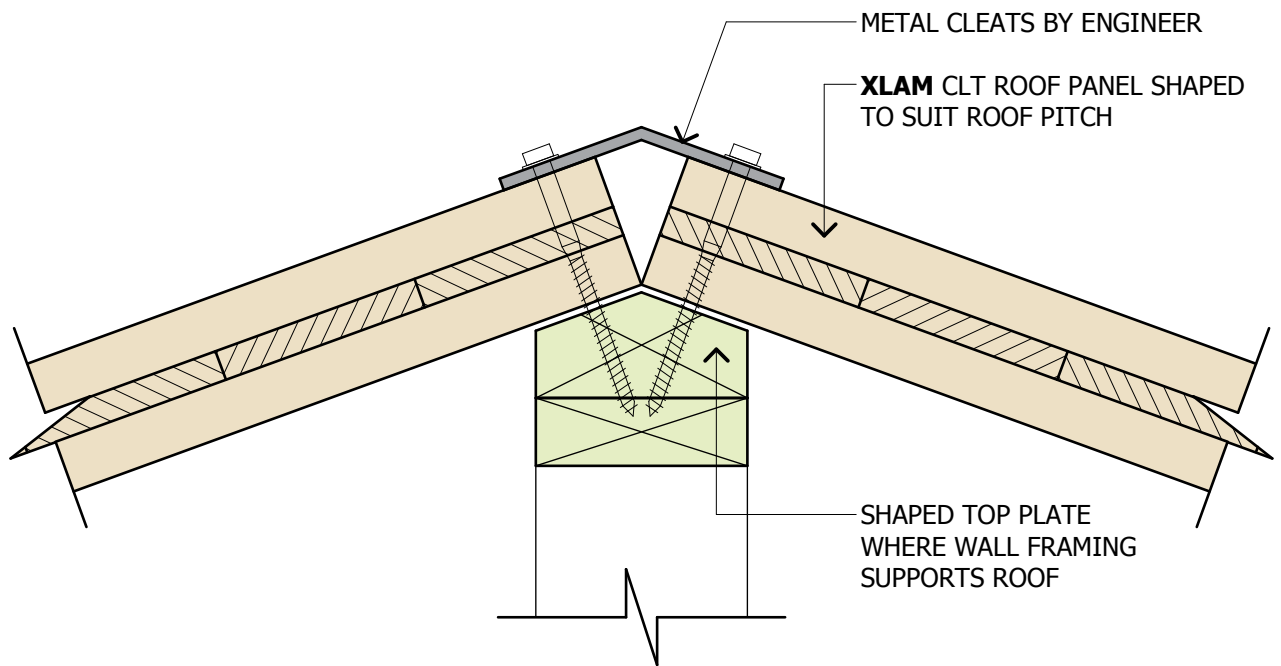

PA 4.4 (b) SHAPED EDGE PANEL AT RIDGE

Edge distances and penetrations of engineered wood screws are to be specified by the Structural Engineer  
 Details shown are indicative only and subject to project-specific design



Telephone: +64 (0) 3 538 0930  
 Email: enquiries@xlam.co.nz  
 Web: www.xlam.co.nz  
 57 Beatty St, Tahunanui, Nelson 7041, New Zealand

## XLAM PANEL TO PANEL RIDGE CONNECTION

V 1.1  
 Date: 08.05.13  
 Scale: 1:5 at A4

**PA 4.4**

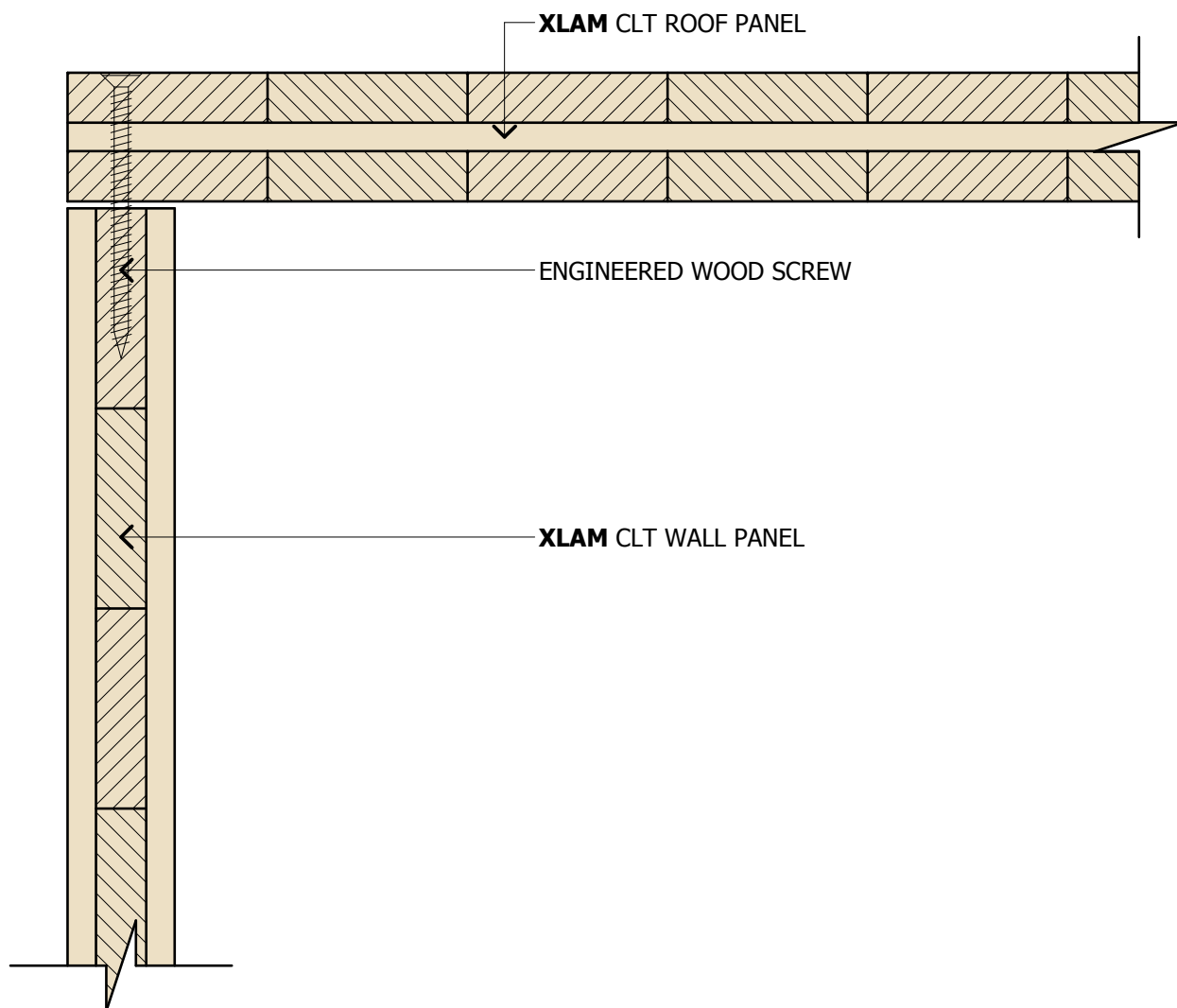

Edge distances and penetrations of engineered wood screws are to be specified by the Structural Engineer  
 Details shown are indicative only and subject to project-specific design



### XLAM ROOF PANEL ON XLAM WALL PANEL AT BARGE

Telephone: +64 (0) 3 538 0930  
 Email: enquiries@xlam.co.nz  
 Web: www.xlam.co.nz  
 57 Beatty St, Tahunanui, Nelson 7041, New Zealand

V 1.1
Date. 08.05.13
Scale. 1:5 at A4

**PA 4.5**

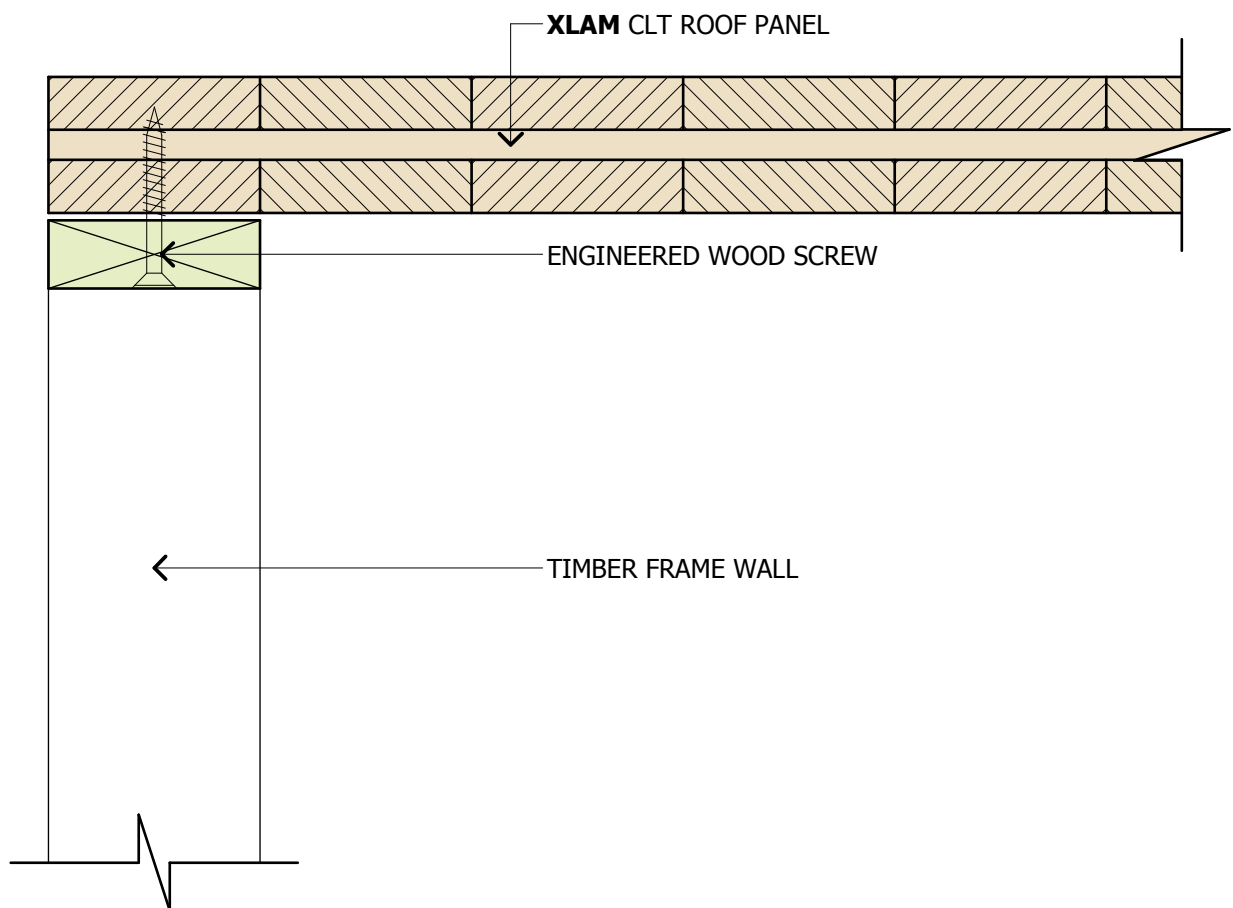

Edge distances and penetrations of engineered wood screws are to be specified by the Structural Engineer  
 Details shown are indicative only and subject to project-specific design



## XLAM ROOF PANEL ON FRAMED WALL AT BARGE

Telephone: +64 (0) 3 538 0930  
 Email: enquiries@xlam.co.nz  
 Web: www.xlam.co.nz  
 57 Beatty St, Tahunanui, Nelson 7041, New Zealand

V 1.1  
 Date. 08.05.13  
 Scale. 1:5 at A4

**PA 4.6**

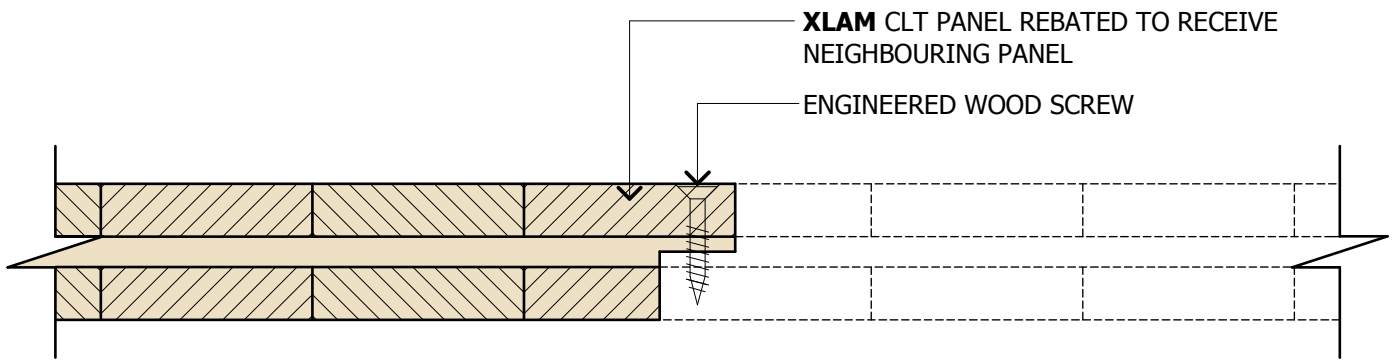

PA 5.1 (a) HALF LAP JOINT

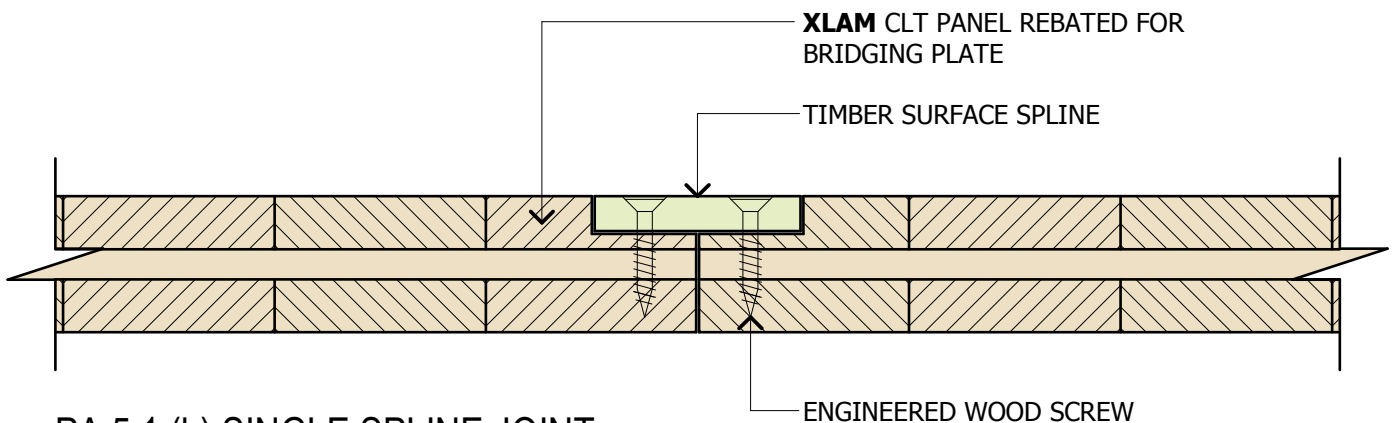

PA 5.1 (b) SINGLE SPLINE JOINT

Edge distances and penetrations of engineered wood screws are to be specified by the Structural Engineer  
 Details shown are indicative only and subject to project-specific design

**XLAM PANEL TO PANEL CONNECTION**



Telephone: +64 (0) 3 538 0930  
 Email: enquiries@xlam.co.nz  
 Web: www.xlam.co.nz  
 57 Beatty St, Tahunanui, Nelson 7041, New Zealand

V 1.1  
 Date: 08.05.13  
 Scale: 1:5 at A4

**PA 5.1**