

# Metrib 760

## RESIDENTIAL HORIZONTAL CLADDING

### DETAIL LIST

00 / 23	COVER SHEET
01 / 23	PARAPET AND BALUSTRADE CAPPING
02 / 23	SOFFIT
03 / 23	FLUSH WINDOW HEAD
04 / 23	FLUSH WINDOW SILL
05 / 23	FLUSH WINDOW JAMB
06 / 23	RECESSED WINDOW HEAD
07 / 23	RECESSED WINDOW SILL
08 / 23	RECESSED WINDOW JAMB
09 / 23	BUTT WINDOW HEAD
10 / 23	BUTT WINDOW SILL
11 / 23	BUTT WINDOW JAMB
12 / 23	METERBOX HEAD
13 / 23	METERBOX SILL
14 / 23	METERBOX JAMB
15 / 23	INTERNAL CORNER
16 / 23	EXTERNAL CORNER
17 / 23	INTERNAL CORNER BOX TYPE
18 / 23	EXTERNAL CORNER BOX TYPE
19 / 23	SOAKER FLASHING
20 / 23	VERTICAL BUTT JOINT
21 / 23	BOTTOM OF CLADDING (FLUSH)
22 / 23	BOTTOM OF CLADDING (RECESSED)
23 / 23	3D WINDOW FLASHINGS

RHMR760

0800 ROOFNZ (0800 766 369)  
www.metalcraftroofing.co.nz

Architectural / Specification Enquiries

Ph: 09 274 0408

Mobile: 027 603 1096

Email: Frances.charles@unitedindustries.co.nz



**Metalcraft**  
Roofing

BUILDING PAPER TO PROVIDE SEPARATION OF METAL CAPPING AND CLADDING WITH TIMBER SHOWN DASHED

PRE-FINISHED PARAPET CAP FLASHING NO FIXINGS ON TOP OF FLASHING

CONTINUOUS H3.1 TIMBER PACKING

PRE-FINISHED POP RIVET BEDDED IN SILICONE OR PRE-FINISHED 8g WAFER-TEK SCREW

PRE-FINISHED SELF DRILLING / TAPPING SCREW WITH RUBBER WASHER

BUILDING PAPER SHOWN DASHED

METALCRAFT METRIB 760 HORIZONTAL CLADDING

METALCRAFT METRIB 760 HORIZONTAL CLADDING

20mm CAVITY

WALL FRAMING

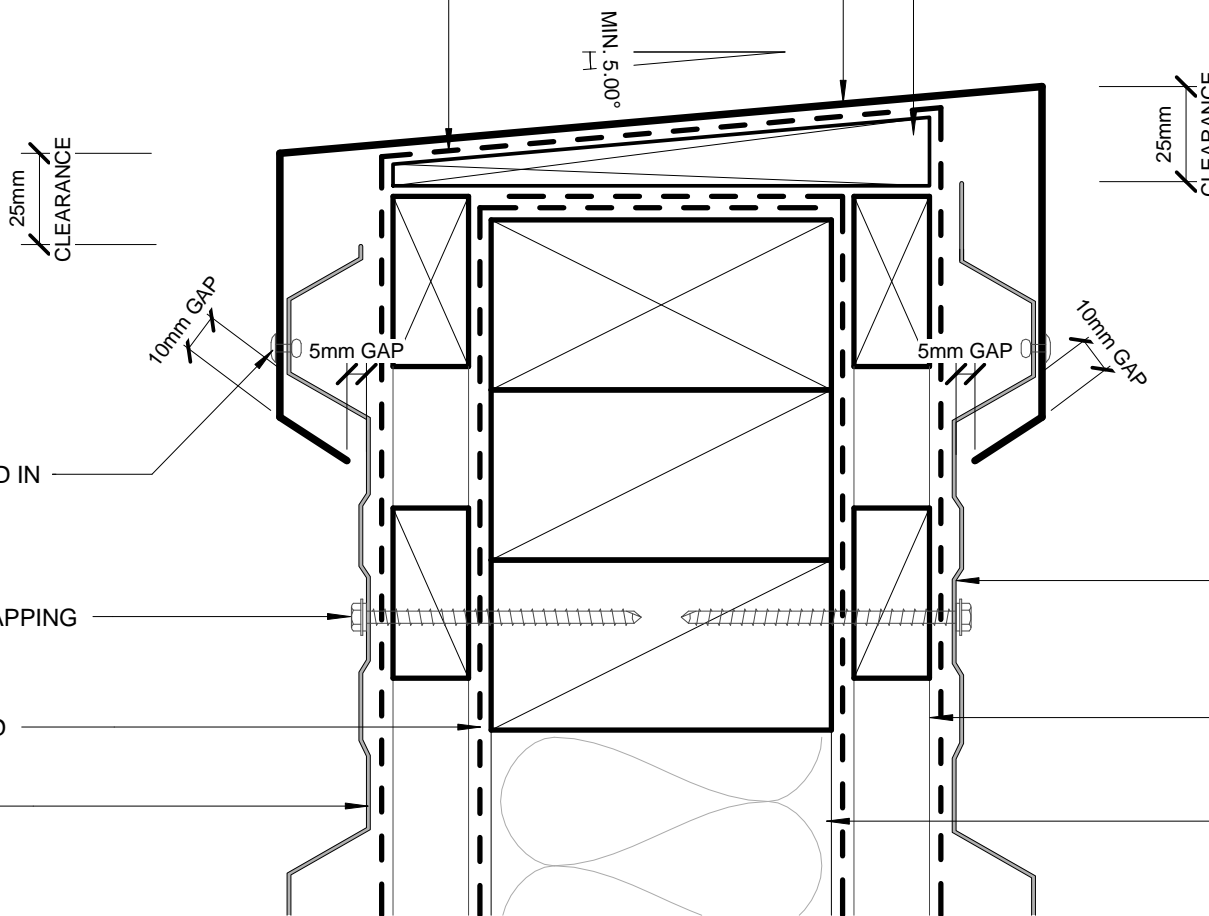

- BUILDING PAPER IS THE COMMON GENERIC NAME FOR PERMEABLE ROOF AND WALL UNDERLAYS. PLEASE REFER TO NZBC E2/AS1 AND MRM CODE OF PRACTICE VERSION 2.2 /2012.

**DISCLAIMER:**  
All details are to be used for indicative purposes only and the designer should consult both the MRM code of practice version 2.2 /2012, E2 and all other relevant building codes.  
Details of the supporting mechanisms are indicative only. Compliance of the supporting mechanisms is the responsibility of the designer. Construction detail can vary for wall cladding. The underlay is detailed as a single line for simplicity and is indicative only. Building paper type and method of installation should comply with underlay manufacturers recommendations and NZBC regulations.

## PARAPET AND BALUSTRADE CAPPING RESIDENTIAL HORIZONTAL CLADDING

Metrib 760

Reference RHRM760

Date 2014

Scale 1 : 2

Sheet 01 / 23

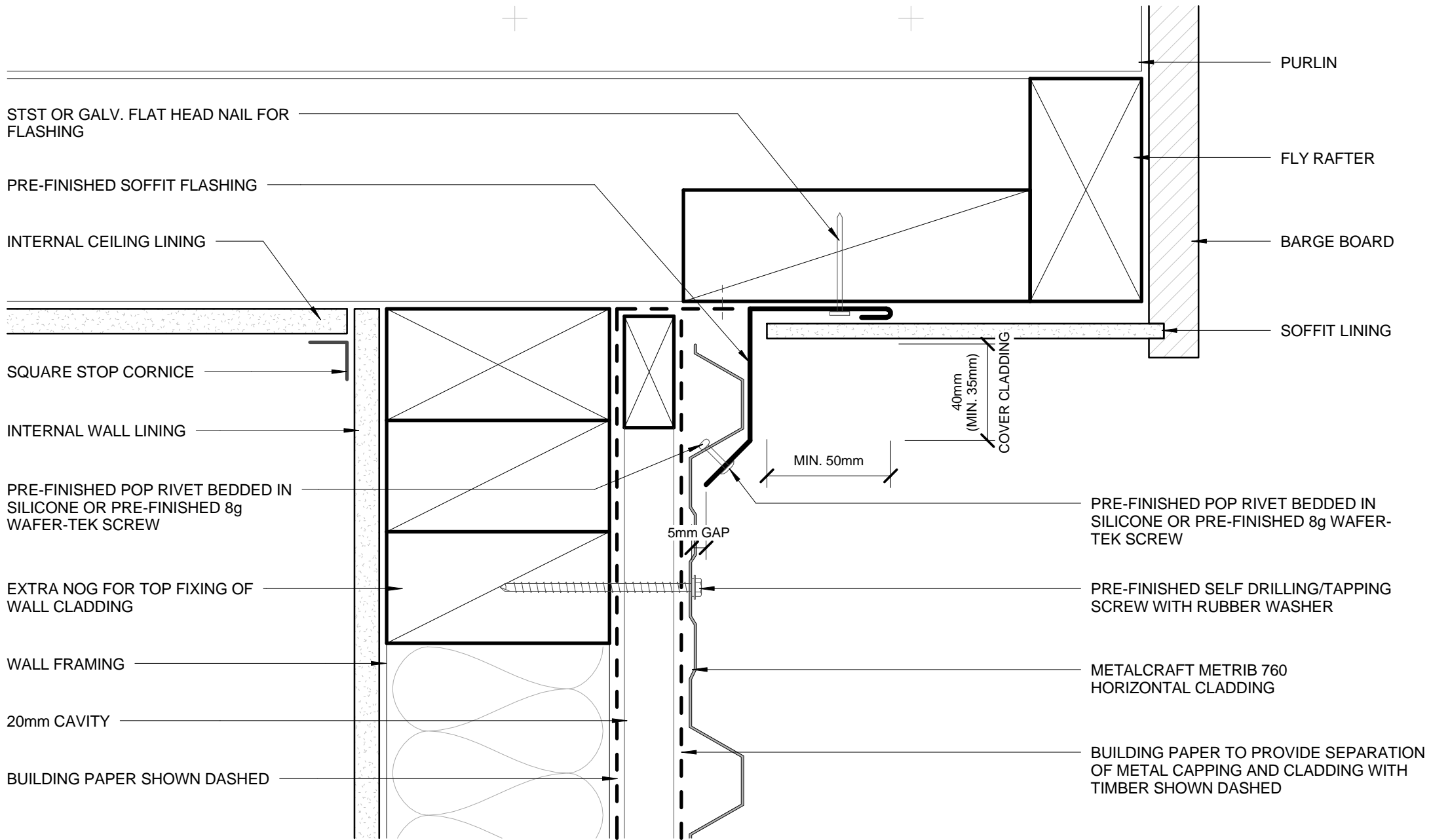

- BUILDING PAPER IS THE COMMON GENERIC NAME FOR PERMEABLE ROOF AND WALL UNDERLAYS. PLEASE REFER TO NZBC E2/AS1 AND MRM CODE OF PRACTICE VERSION 2.2 /2012.

**DISCLAIMER:**  
 All details are to be used for indicative purposes only and the designer should consult both the MRM code of practice version 2.2 /2012, E2 and all other relevant building codes.  
 Details of the supporting mechanisms are indicative only. Compliance of the supporting mechanisms is the responsibility of the designer. Construction detail can vary for wall cladding. The underlay is detailed as a single line for simplicity and is indicative only. Building paper type and method of installation should comply with underlay manufacturers recommendations and NZBC regulations.

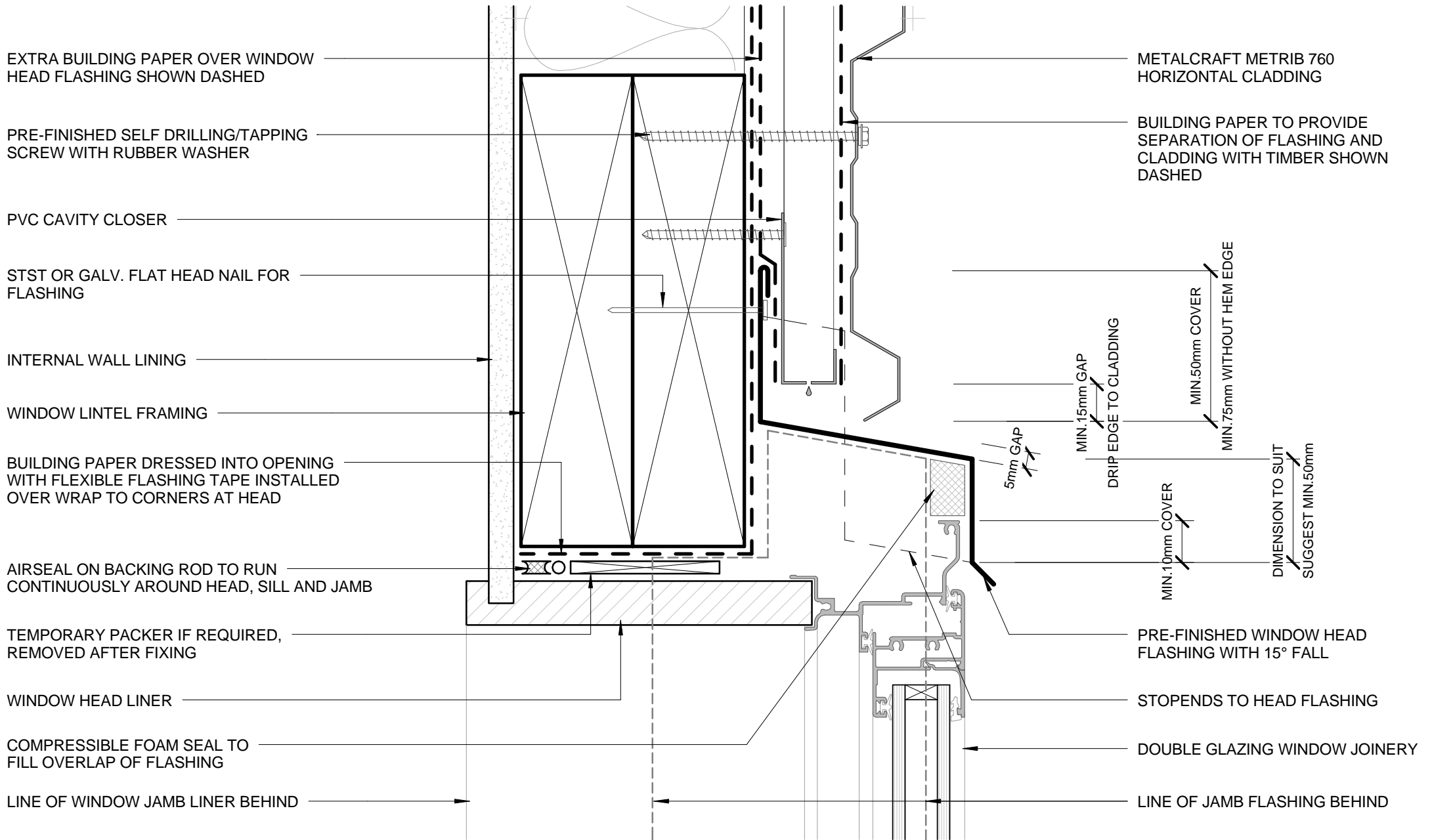

- BUILDING PAPER IS THE COMMON GENERIC NAME FOR PERMEABLE ROOF AND WALL UNDERLAYS. PLEASE REFER TO NZBC E2/AS1 AND MRM CODE OF PRACTICE VERSION 2.2 /2012.

**DISCLAIMER:**  
 All details are to be used for indicative purposes only and the designer should consult both the MRM code of practice version 2.2 /2012, E2 and all other relevant building codes.  
 Details of the supporting mechanisms are indicative only. Compliance of the supporting mechanisms is the responsibility of the designer. Construction detail can vary for wall cladding. The underlay is detailed as a single line for simplicity and is indicative only. Building paper type and method of installation should comply with underlay manufacturers recommendations and NZBC regulations.

**FLUSH WINDOW HEAD  
 RESIDENTIAL HORIZONTAL CLADDING**



**Metrib 760**

Reference RHRM760

Date 2014

Scale 1 : 2

Sheet **03 / 23**

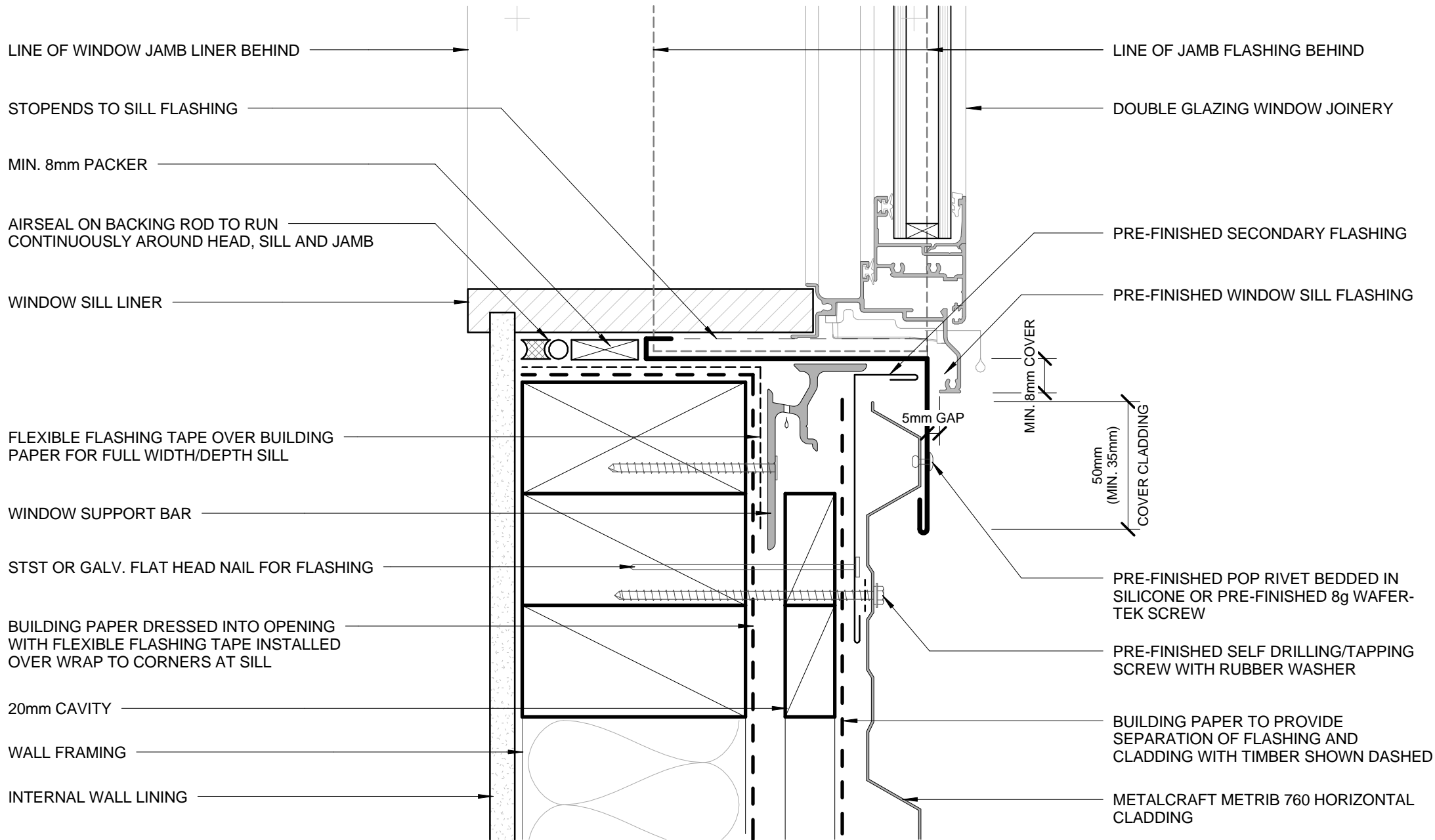

LINE OF WINDOW JAMB LINER BEHIND

STOP ENDS TO SILL FLASHING

MIN. 8mm PACKER

AIRSEAL ON BACKING ROD TO RUN CONTINUOUSLY AROUND HEAD, SILL AND JAMB

WINDOW SILL LINER

FLEXIBLE FLASHING TAPE OVER BUILDING PAPER FOR FULL WIDTH/DEPTH SILL

WINDOW SUPPORT BAR

STST OR GALV. FLAT HEAD NAIL FOR FLASHING

BUILDING PAPER DRESSED INTO OPENING WITH FLEXIBLE FLASHING TAPE INSTALLED OVER WRAP TO CORNERS AT SILL

20mm CAVITY

WALL FRAMING

INTERNAL WALL LINING

LINE OF JAMB FLASHING BEHIND

DOUBLE GLAZING WINDOW JOINERY

PRE-FINISHED SECONDARY FLASHING

PRE-FINISHED WINDOW SILL FLASHING

MIN. 8mm COVER

50mm (MIN. 35mm) COVER CLADDING

5mm GAP

PRE-FINISHED POP RIVET BEDDED IN SILICONE OR PRE-FINISHED 8g WAFER-TEK SCREW

PRE-FINISHED SELF DRILLING/TAPPING SCREW WITH RUBBER WASHER

BUILDING PAPER TO PROVIDE SEPARATION OF FLASHING AND CLADDING WITH TIMBER SHOWN DASHED

METALCRAFT METRIB 760 HORIZONTAL CLADDING

- BUILDING PAPER IS THE COMMON GENERIC NAME FOR PERMEABLE ROOF AND WALL UNDERLAYS. PLEASE REFER TO NZBC E2/AS1 AND MRM CODE OF PRACTICE VERSION 2.2 /2012.

**DISCLAIMER:**  
 All details are to be used for indicative purposes only and the designer should consult both the MRM code of practice version 2.2 /2012, E2 and all other relevant building codes.  
 Details of the supporting mechanisms are indicative only. Compliance of the supporting mechanisms is the responsibility of the designer. Construction detail can vary for wall cladding. The underlay is detailed as a single line for simplicity and is indicative only. Building paper type and method of installation should comply with underlay manufacturers recommendations and NZBC regulations.



**Metrib 760**

**FLUSH WINDOW SILL**  
**RESIDENTIAL HORIZONTAL CLADDING**

Reference RHRM760

Date 2014

Scale 1 : 2

Sheet **04 / 23**

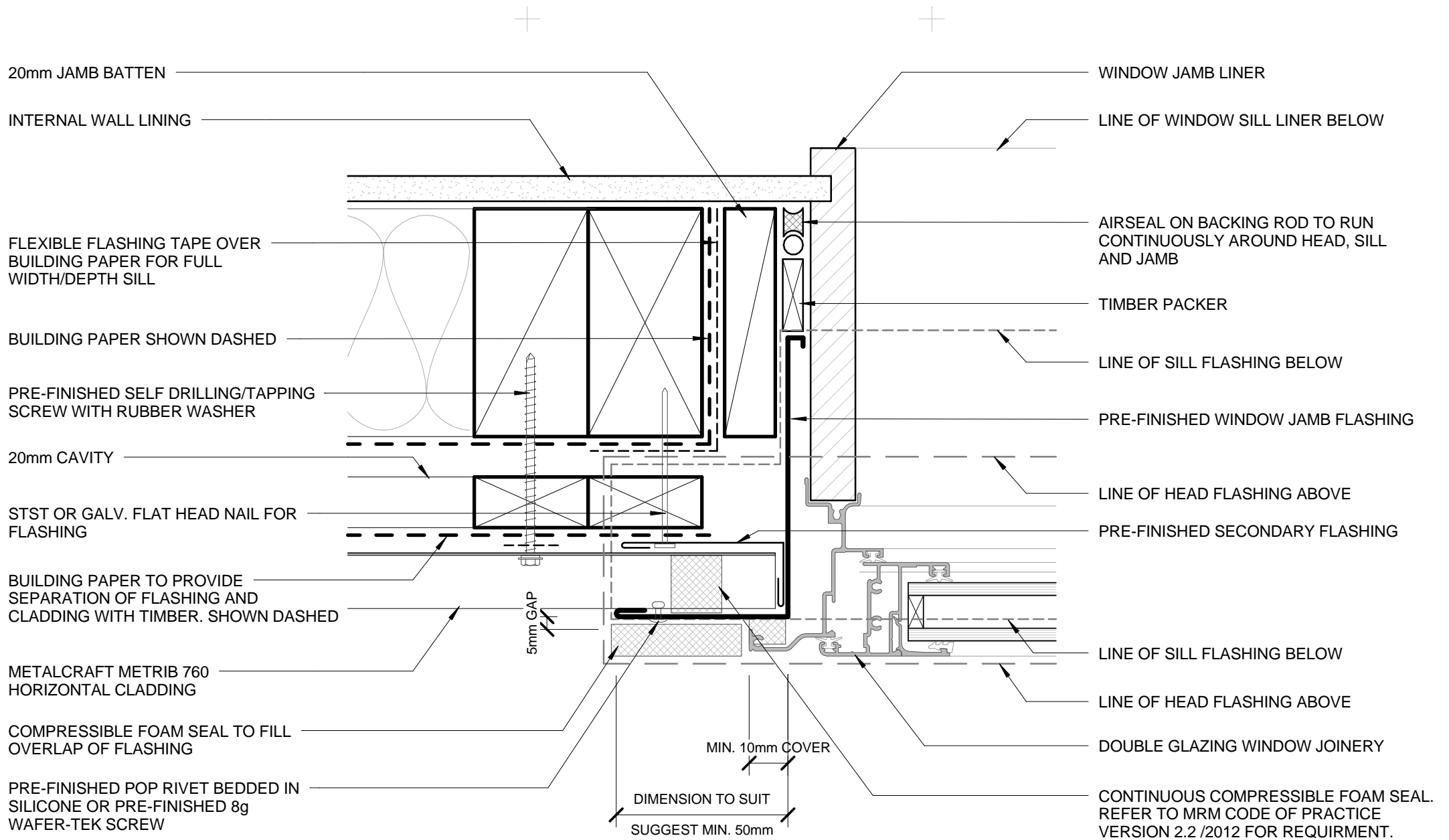

- BUILDING PAPER IS THE COMMON GENERIC NAME FOR PERMEABLE ROOF AND WALL UNDERLAYS. PLEASE REFER TO NZBC E2/AS1 AND MRM CODE OF PRACTICE VERSION 2.2 /2012.

**DISCLAIMER:**  
All details are to be used for indicative purposes only and the designer should consult both the MRM code of practice version 2.2 /2012, E2 and all other relevant building codes.  
Details of the supporting mechanisms are indicative only. Compliance of the supporting mechanisms is the responsibility of the designer. Construction detail can vary for wall cladding. The underlay is detailed as a single line for simplicity and is indicative only. Building paper type and method of installation should comply with underlay manufacturers recommendations and NZBC regulations.

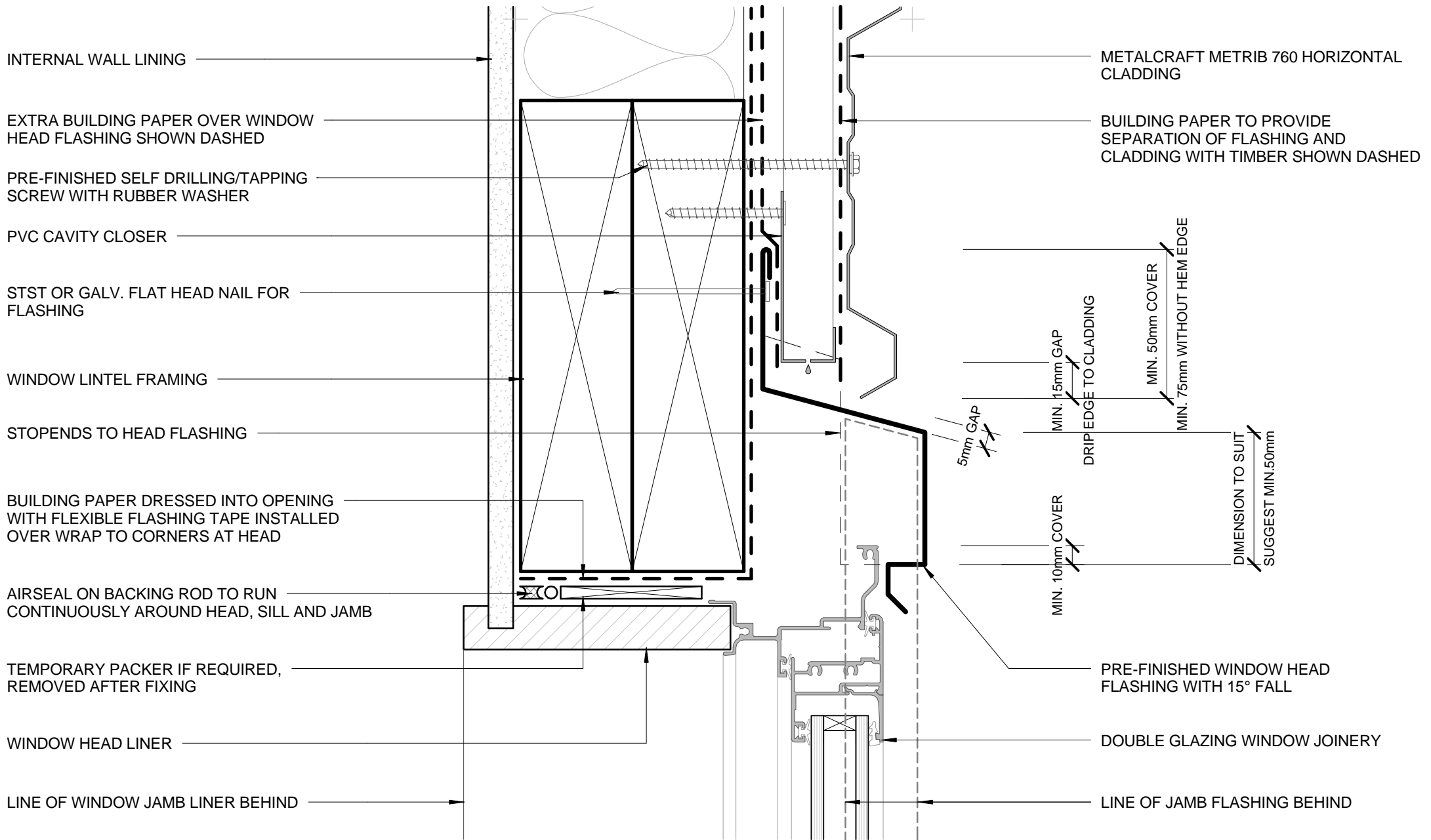

- BUILDING PAPER IS THE COMMON GENERIC NAME FOR PERMEABLE ROOF AND WALL UNDERLAYS. PLEASE REFER TO NZBC E2/AS1 AND MRM CODE OF PRACTICE VERSION 2.2 /2012.

**DISCLAIMER:**  
 All details are to be used for indicative purposes only and the designer should consult both the MRM code of practice version 2.2 /2012, E2 and all other relevant building codes.  
 Details of the supporting mechanisms are indicative only. Compliance of the supporting mechanisms is the responsibility of the designer. Construction detail can vary for wall cladding. The underlay is detailed as a single line for simplicity and is indicative only. Building paper type and method of installation should comply with underlay manufacturers recommendations and NZBC regulations.

## RECESSED WINDOW HEAD RESIDENTIAL HORIZONTAL CLADDING

**Metrib 760**

Reference RHRM760

Date 2014

Scale 1 : 2

Sheet **06 / 23**

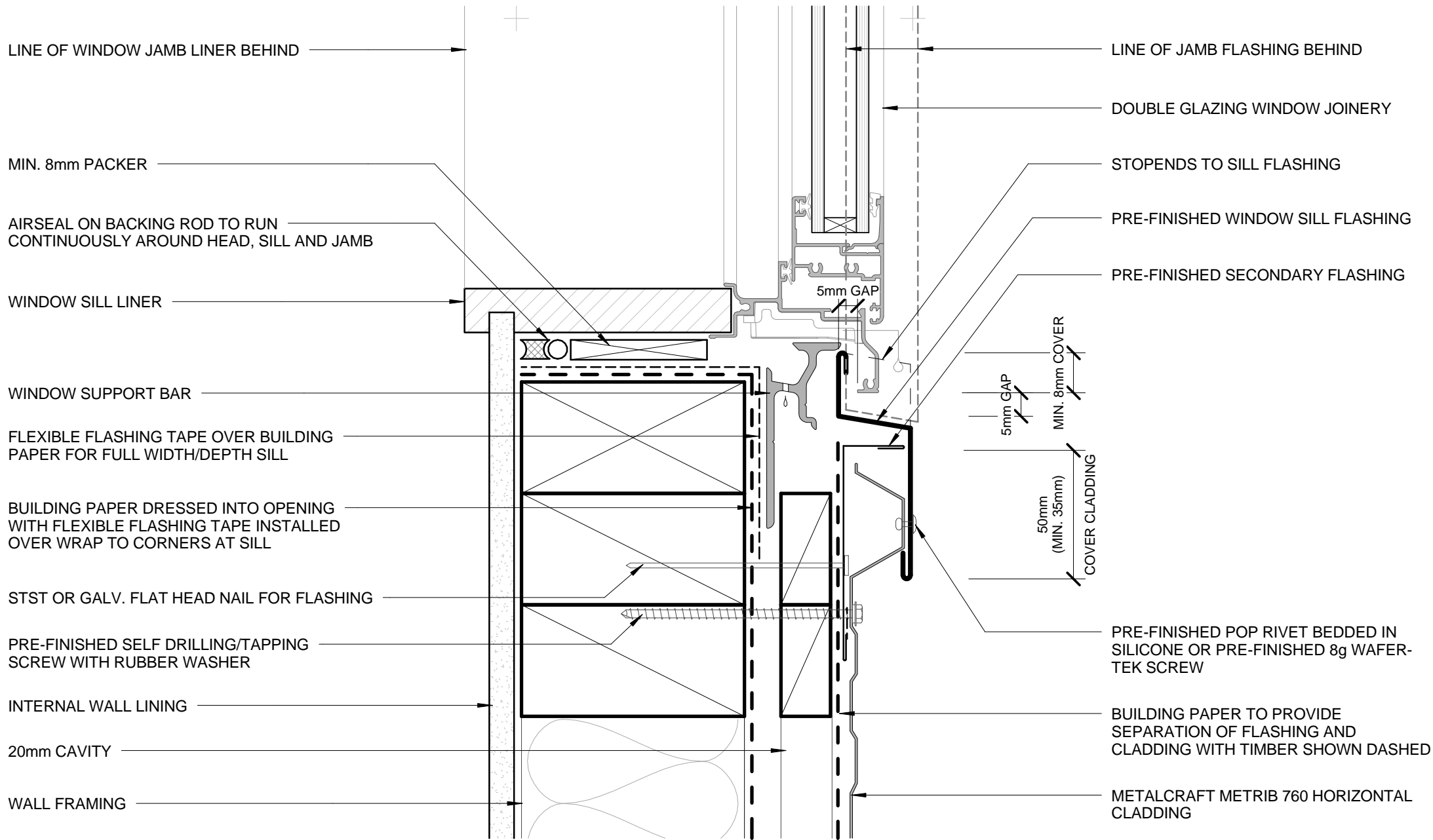

- BUILDING PAPER IS THE COMMON GENERIC NAME FOR PERMEABLE ROOF AND WALL UNDERLAYS. PLEASE REFER TO NZBC E2/AS1 AND MRM CODE OF PRACTICE VERSION 2.2 /2012.

**DISCLAIMER:**  
 All details are to be used for indicative purposes only and the designer should consult both the MRM code of practice version 2.2 /2012, E2 and all other relevant building codes.  
 Details of the supporting mechanisms are indicative only. Compliance of the supporting mechanisms is the responsibility of the designer. Construction detail can vary for wall cladding. The underlay is detailed as a single line for simplicity and is indicative only. Building paper type and method of installation should comply with underlay manufacturers recommendations and NZBC regulations.

## RECESSED WINDOW SILL RESIDENTIAL HORIZONTAL CLADDING

Metrib 760

Reference RHRM760

Date 2014

Scale 1 : 2

Sheet **07 / 23**



20mm JAMB BATTEN

INTERNAL WALL LINING

FLEXIBLE FLASHING TAPE OVER BUILDING PAPER FOR FULL WIDTH/DEPTH SILL

PRE-FINISHED SELF DRILLING/TAPPING SCREW WITH RUBBER WASHER

STST OR GALV. FLAT HEAD NAIL FOR FLASHING

BUILDING PAPER TO PROVIDE SEPARATION OF FLASHING AND CLADDING WITH TIMBER. SHOWN DASHED

CONTINUOUS COMPRESSIBLE FOAM SEAL. REFER TO MRM CODE OF PRACTICE VERSION 2.2 /2012 FOR REQUIRMENT.

METALCRAFT METRIB 760 HORIZONTAL CLADDING

PRE-FINISHED POP RIVET BEDDED IN SILICONE OR PRE-FINISHED 8g WAFER-TEK SCREW

WINDOW JAMB LINER

LINE OF WINDOW SILL LINER BELOW

AIRSEAL ON BACKING ROD TO RUN CONTINUOUSLY AROUND HEAD, SILL AND JAMB

TIMBER PACKER

BUILDING PAPER SHOWN DASHED

SEPARATE BATTEN AND FLASHING WITH EPDM AS REQUIRED

PRE-FINISHED SECONDARY FLASHING

LINE OF HEAD FLASHING ABOVE

LINE OF HEAD FLASHING ABOVE

LINE OF SILL FLASHING BELOW

DOUBLE GLAZING WINDOW JOINERY

PRE-FINISHED WINDOW JAMB FLASHING

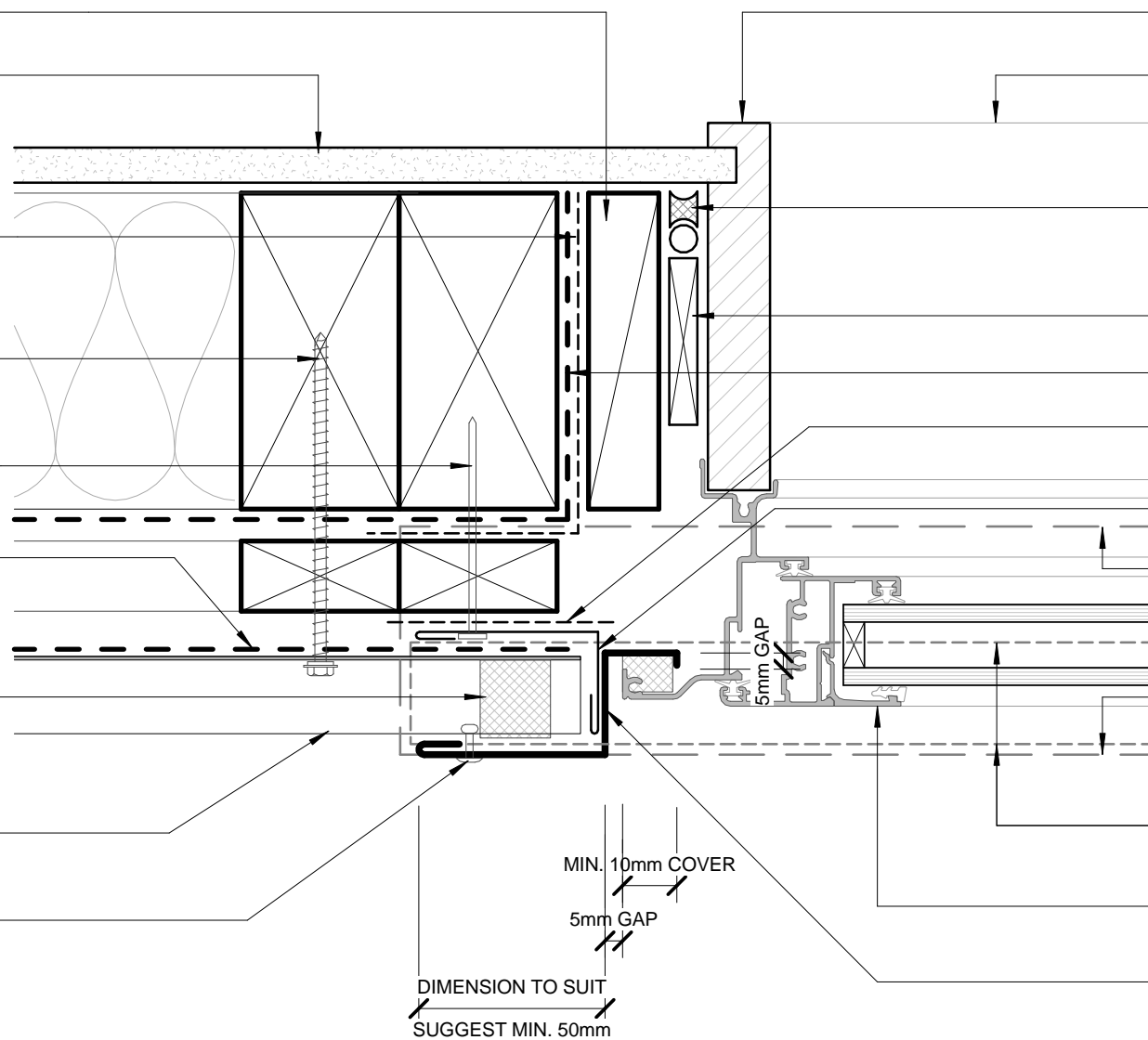

MIN. 10mm COVER  
 5mm GAP  
 DIMENSION TO SUIT  
 SUGGEST MIN. 50mm

- BUILDING PAPER IS THE COMMON GENERIC NAME FOR PERMEABLE ROOF AND WALL UNDERLAYS. PLEASE REFER TO NZBC E2/AS1 AND MRM CODE OF PRACTICE VERSION 2.2 /2012.

DISCLAIMER: All details are to be used for indicative purposes only and the designer should consult both the MRM code of practice version 2.2 /2012, E2 and all other relevant building codes. Details of the supporting mechanisms are indicative only. Compliance of the supporting mechanisms is the responsibility of the designer. Construction detail can vary for wall cladding. The underlay is detailed as a single line for simplicity and is indicative only. Building paper type and method of installation should comply with underlay manufacturers recommendations and NZBC regulations.



Metrib 760

RECESSED WINDOW JAMB  
RESIDENTIAL HORIZONTAL CLADDING

Reference RHRM760

Date 2014

Scale 1 : 2

Sheet 08 / 23

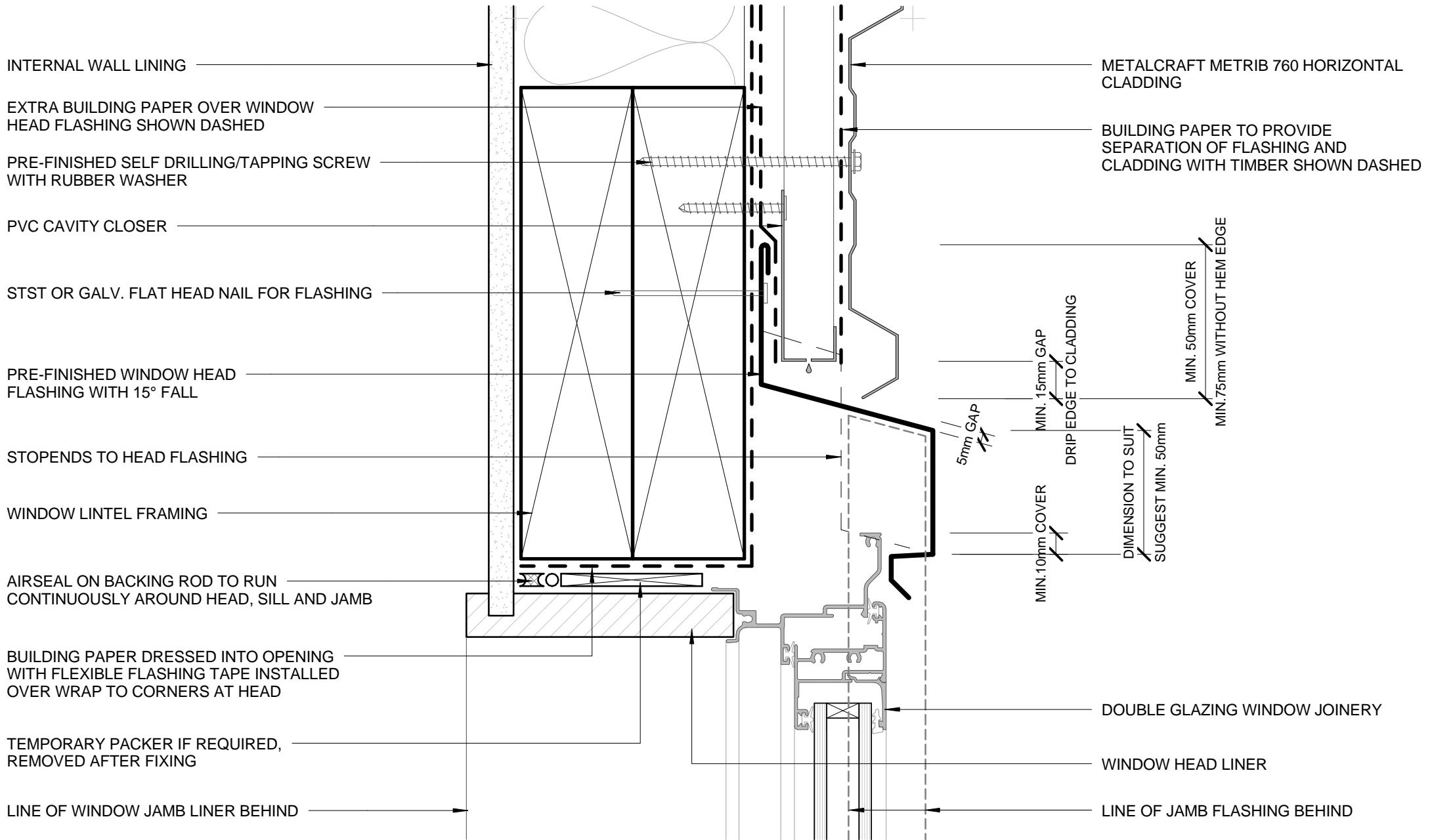

- BUILDING PAPER IS THE COMMON GENERIC NAME FOR PERMEABLE ROOF AND WALL UNDERLAYS. PLEASE REFER TO NZBC E2/AS1 AND MRM CODE OF PRACTICE VERSION 2.2 /2012.

DISCLAIMER:  
All details are to be used for indicative purposes only and the designer should consult both the MRM code of practice version 2.2 /2012, E2 and all other relevant building codes.  
Details of the supporting mechanisms are indicative only. Compliance of the supporting mechanisms is the responsibility of the designer. Construction detail can vary for wall cladding. The underlay is detailed as a single line for simplicity and is indicative only. Building paper type and method of installation should comply with underlay manufacturers recommendations and NZBC regulations.

Metrib 760

Reference RHRM760

Date 2014

BUTT WINDOW HEAD  
RESIDENTIAL HORIZONTAL CLADDING

Scale 1 : 2

Sheet 09 / 23

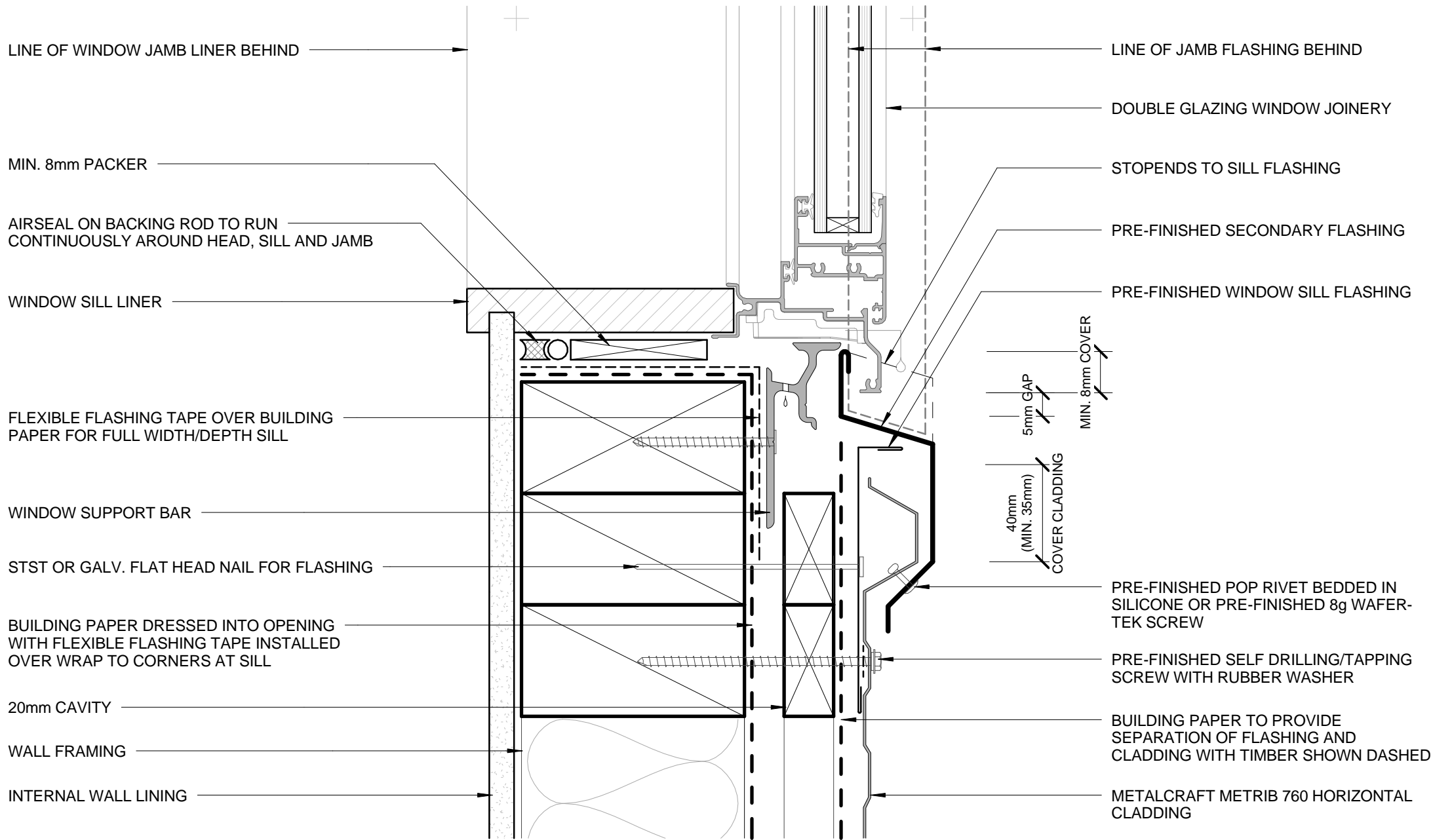

- BUILDING PAPER IS THE COMMON GENERIC NAME FOR PERMEABLE ROOF AND WALL UNDERLAYS. PLEASE REFER TO NZBC E2/AS1 AND MRM CODE OF PRACTICE VERSION 2.2 /2012.

**DISCLAIMER:**  
 All details are to be used for indicative purposes only and the designer should consult both the MRM code of practice version 2.2 /2012, E2 and all other relevant building codes.  
 Details of the supporting mechanisms are indicative only. Compliance of the supporting mechanisms is the responsibility of the designer. Construction detail can vary for wall cladding. The underlay is detailed as a single line for simplicity and is indicative only. Building paper type and method of installation should comply with underlay manufacturers recommendations and NZBC regulations.

## BUTT WINDOW SILL

RESIDENTIAL HORIZONTAL CLADDING

Metrib 760

Reference RHRM760

Date 2014

Scale 1 : 2

Sheet 10 / 23

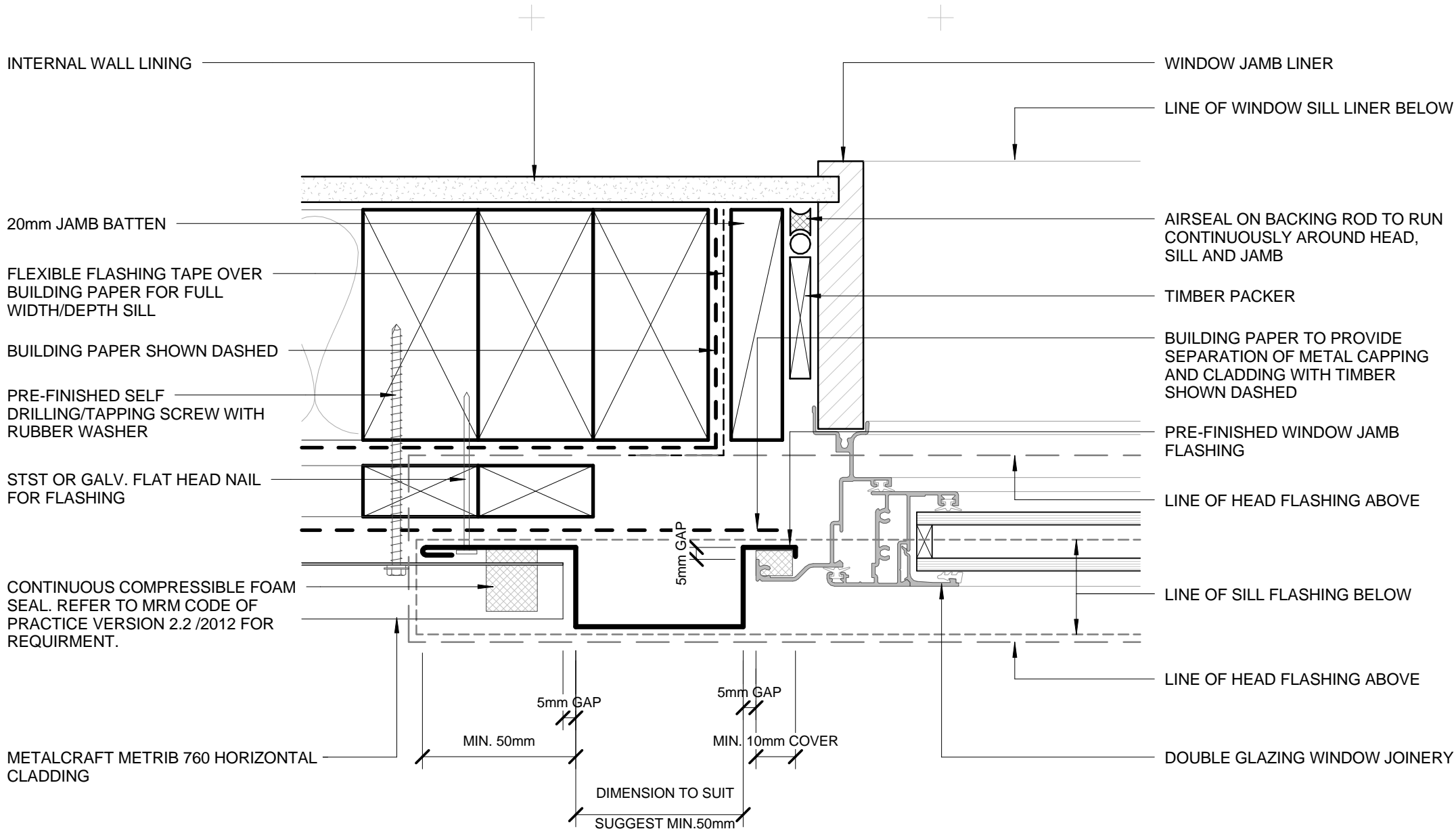

- BUILDING PAPER IS THE COMMON GENERIC NAME FOR PERMEABLE ROOF AND WALL UNDERLAYS. PLEASE REFER TO NZBC E2/AS1 AND MRM CODE OF PRACTICE VERSION 2.2 /2012.

**DISCLAIMER:**  
 All details are to be used for indicative purposes only and the designer should consult both the MRM code of practice version 2.2 /2012, E2 and all other relevant building codes.  
 Details of the supporting mechanisms are indicative only. Compliance of the supporting mechanisms is the responsibility of the designer. Construction detail can vary for wall cladding. The underlay is detailed as a single line for simplicity and is indicative only. Building paper type and method of installation should comply with underlay manufacturers recommendations and NZBC regulations.

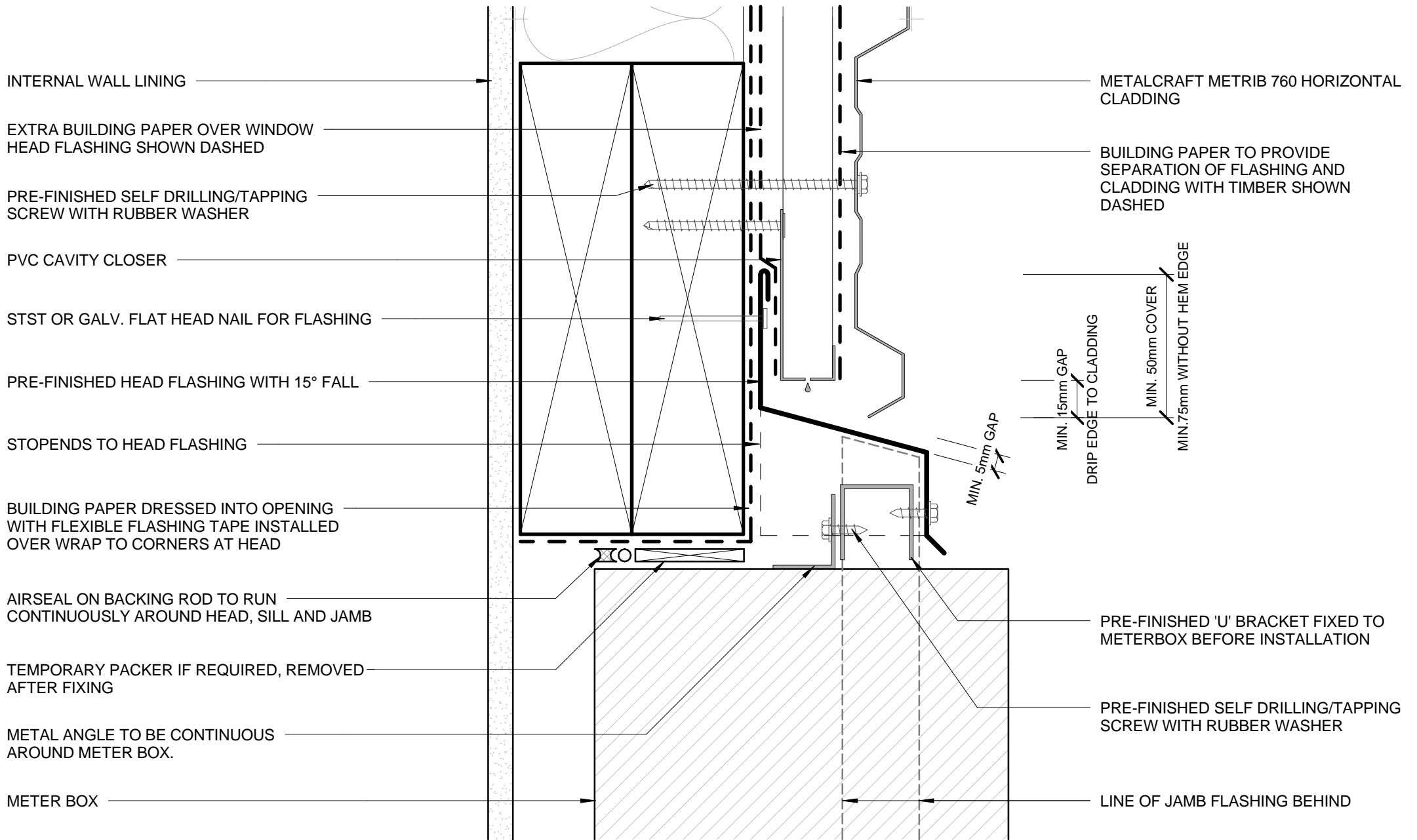

- BUILDING PAPER IS THE COMMON GENERIC NAME FOR PERMEABLE ROOF AND WALL UNDERLAYS. PLEASE REFER TO NZBC E2/AS1 AND MRM CODE OF PRACTICE VERSION 2.2 /2012.

**DISCLAIMER:**  
 All details are to be used for indicative purposes only and the designer should consult both the MRM code of practice version 2.2 /2012, E2 and all other relevant building codes.  
 Details of the supporting mechanisms are indicative only. Compliance of the supporting mechanisms is the responsibility of the designer. Construction detail can vary for wall cladding. The underlay is detailed as a single line for simplicity and is indicative only. Building paper type and method of installation should comply with underlay manufacturers recommendations and NZBC regulations.

## METERBOX HEAD

RESIDENTIAL HORIZONTAL CLADDING

Metrib 760

Reference RHM760

Date 2014

Scale 1 : 2

Sheet 12 / 23

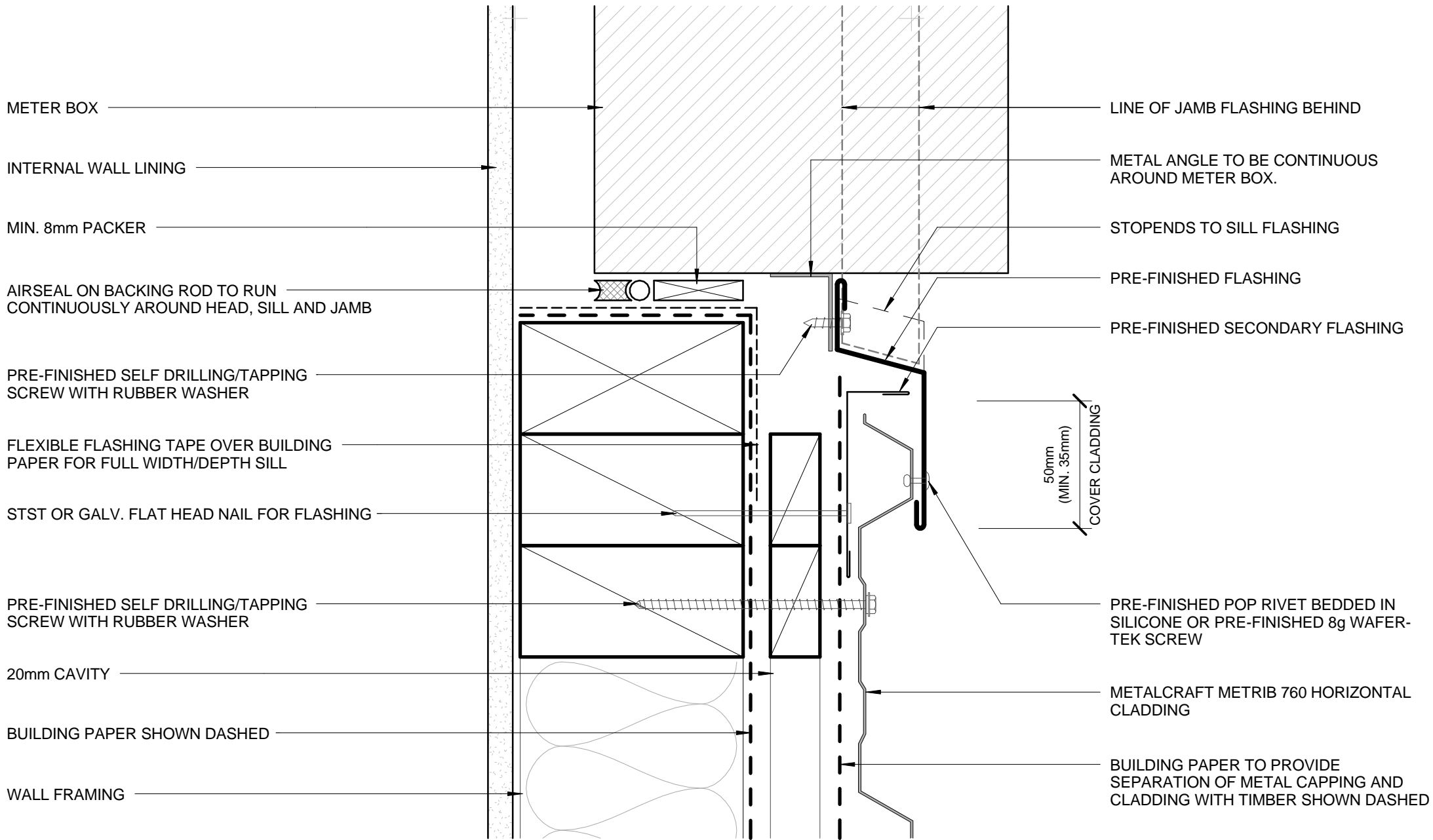

- BUILDING PAPER IS THE COMMON GENERIC NAME FOR PERMEABLE ROOF AND WALL UNDERLAYS. PLEASE REFER TO NZBC E2/AS1 AND MRM CODE OF PRACTICE VERSION 2.2 /2012.

**DISCLAIMER:**  
 All details are to be used for indicative purposes only and the designer should consult both the MRM code of practice version 2.2 /2012, E2 and all other relevant building codes.  
 Details of the supporting mechanisms are indicative only. Compliance of the supporting mechanisms is the responsibility of the designer. Construction detail can vary for wall cladding. The underlay is detailed as a single line for simplicity and is indicative only. Building paper type and method of installation should comply with underlay manufacturers recommendations and NZBC regulations.

20mm JAMB BATTEN

INTERNAL WALL LINING

BUILDING PAPER SHOWN DASHED

PRE-FINISHED SELF DRILLING/TAPPING SCREW WITH RUBBER WASHER

BUILDING PAPER TO PROVIDE SEPARATION OF METAL CAPPING AND CLADDING WITH TIMBER SHOWN DASHED

STST OR GALV. FLAT HEAD NAIL FOR FLASHING

PRE-FINISHED WINDOW JAMB FLASHING FIXED TO METERBOX BEFORE INSTALLATION

CONTINUOUS COMPRESSIBLE FOAM SEAL. REFER TO MRM CODE OF PRACTICE VERSION 2.2 /2012 FOR REQUIRMENT.

METALCRAFT METRIB 760 HORIZONTAL CLADDING

PRE-FINISHED POP RIVET BEDDED IN SILICONE OR PRE-FINISHED 8g WAFER-TEK SCREW

AIRSEAL ON BACKING ROD TO RUN CONTINUOUSLY AROUND HEAD, SILL AND JAMB

METER BOX

FLEXIBLE FLASHING TAPE OVER BUILDING PAPER FOR FULL WIDTH/DEPTH SILL

TIMBER PACKER

METAL ANGLE TO BE CONTINUOUS AROUND METER BOX.

LINE OF HEAD FLASHING ABOVE

LINE OF SILL FLASHING BELOW

LINE OF HEAD FLASHING ABOVE

AIRSEAL ON BACKING ROD TO RUN CONTINUOUSLY AROUND HEAD, SILL AND JAMB

PRE-FINISHED SELF DRILLING/TAPPING SCREW WITH RUBBER WASHER

DIMENSION TO SUIT  
SUGGEST MIN. 50mm

- BUILDING PAPER IS THE COMMON GENERIC NAME FOR PERMEABLE ROOF AND WALL UNDERLAYS. PLEASE REFER TO NZBC E2/AS1 AND MRM CODE OF PRACTICE VERSION 2.2 /2012.

DISCLAIMER:  
All details are to be used for indicative purposes only and the designer should consult both the MRM code of practice version 2.2 /2012, E2 and all other relevant building codes  
Details of the supporting mechanisms are indicative only. Compliance of the supporting mechanisms is the responsibility of the designer. Construction detail can vary for wall cladding. The underlay is detailed as a single line for simplicity and is indicative only. Building paper type and method of installation should comply with underlay manufacturers recommendations and NZBC regulations.



Metrib 760

Reference RHM760

Date 2014

METERBOX JAMB  
RESIDENTIAL HORIZONTAL CLADDING

Scale 1 : 2

Sheet 14 / 23

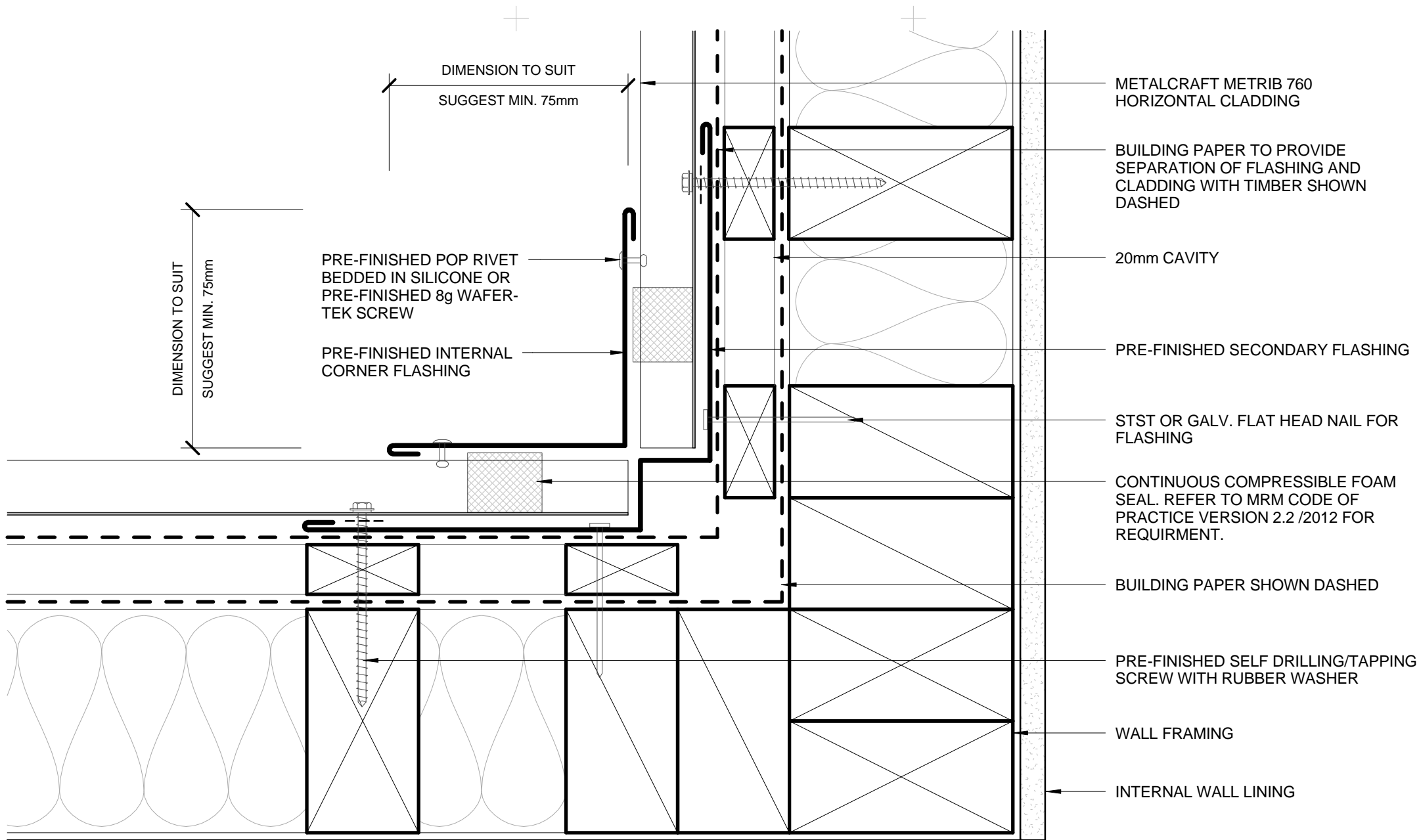

- BUILDING PAPER IS THE COMMON GENERIC NAME FOR PERMEABLE ROOF AND WALL UNDERLAYS. PLEASE REFER TO NZBC E2/AS1 AND MRM CODE OF PRACTICE VERSION 2.2 /2012.

**DISCLAIMER:**  
 All details are to be used for indicative purposes only and the designer should consult both the MRM code of practice version 2.2 /2012, E2 and all other relevant building codes.  
 Details of the supporting mechanisms are indicative only. Compliance of the supporting mechanisms is the responsibility of the designer. Construction detail can vary for wall cladding. The underlay is detailed as a single line for simplicity and is indicative only. Building paper type and method of installation should comply with underlay manufacturers recommendations and NZBC regulations.

## INTERNAL CORNER RESIDENTIAL HORIZONTAL CLADDING

**Metrib 760**

Reference RHRM760

Date 2014

Scale 1 : 2

Sheet **15 / 23**



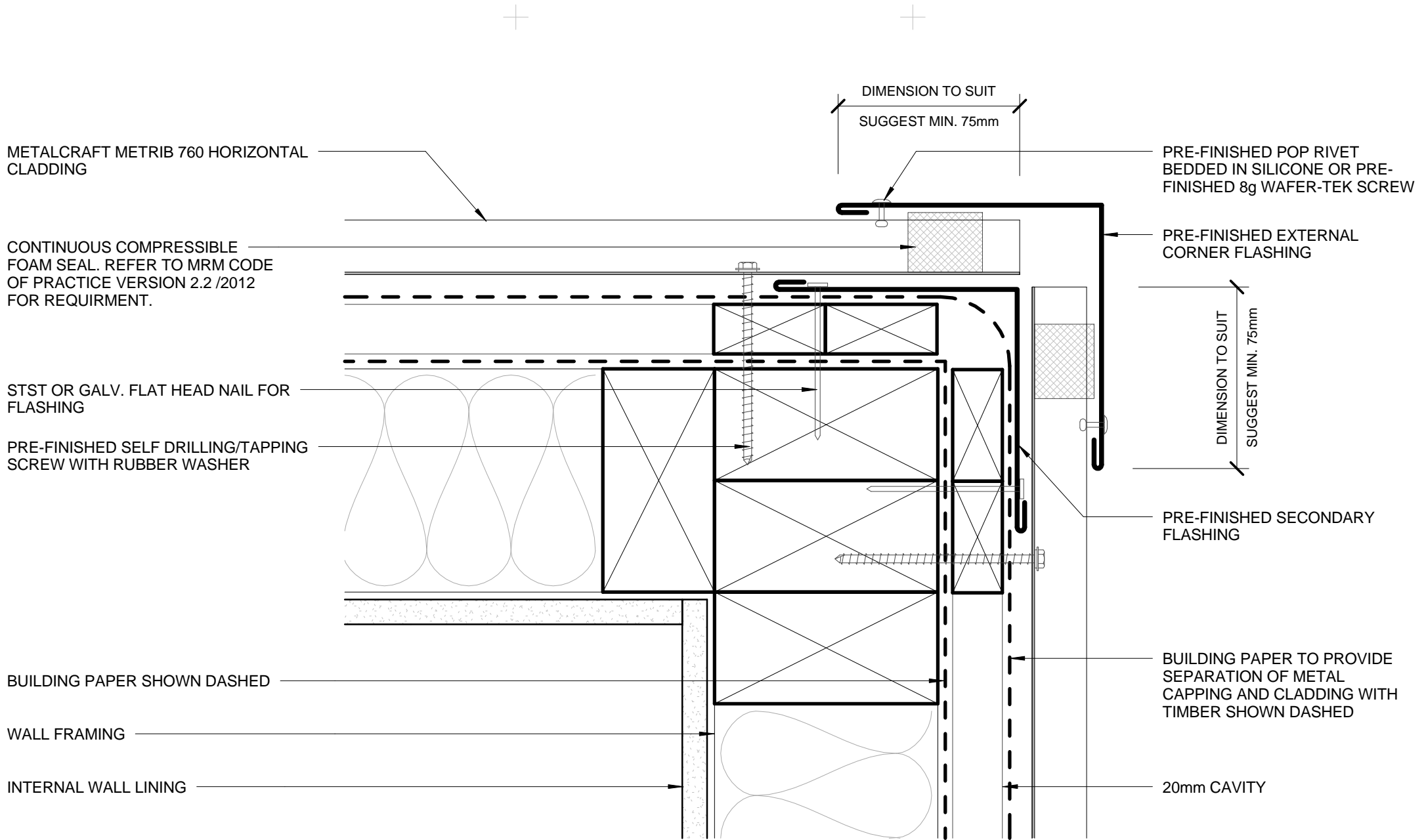

- BUILDING PAPER IS THE COMMON GENERIC NAME FOR PERMEABLE ROOF AND WALL UNDERLAYS. PLEASE REFER TO NZBC E2/AS1 AND MRM CODE OF PRACTICE VERSION 2.2 /2012.

**DISCLAIMER:**  
 All details are to be used for indicative purposes only and the designer should consult both the MRM code of practice version 2.2 /2012, E2 and all other relevant building codes.  
 Details of the supporting mechanisms are indicative only. Compliance of the supporting mechanisms is the responsibility of the designer. Construction detail can vary for wall cladding. The underlay is detailed as a single line for simplicity and is indicative only. Building paper type and method of installation should comply with underlay manufacturers recommendations and NZBC regulations.

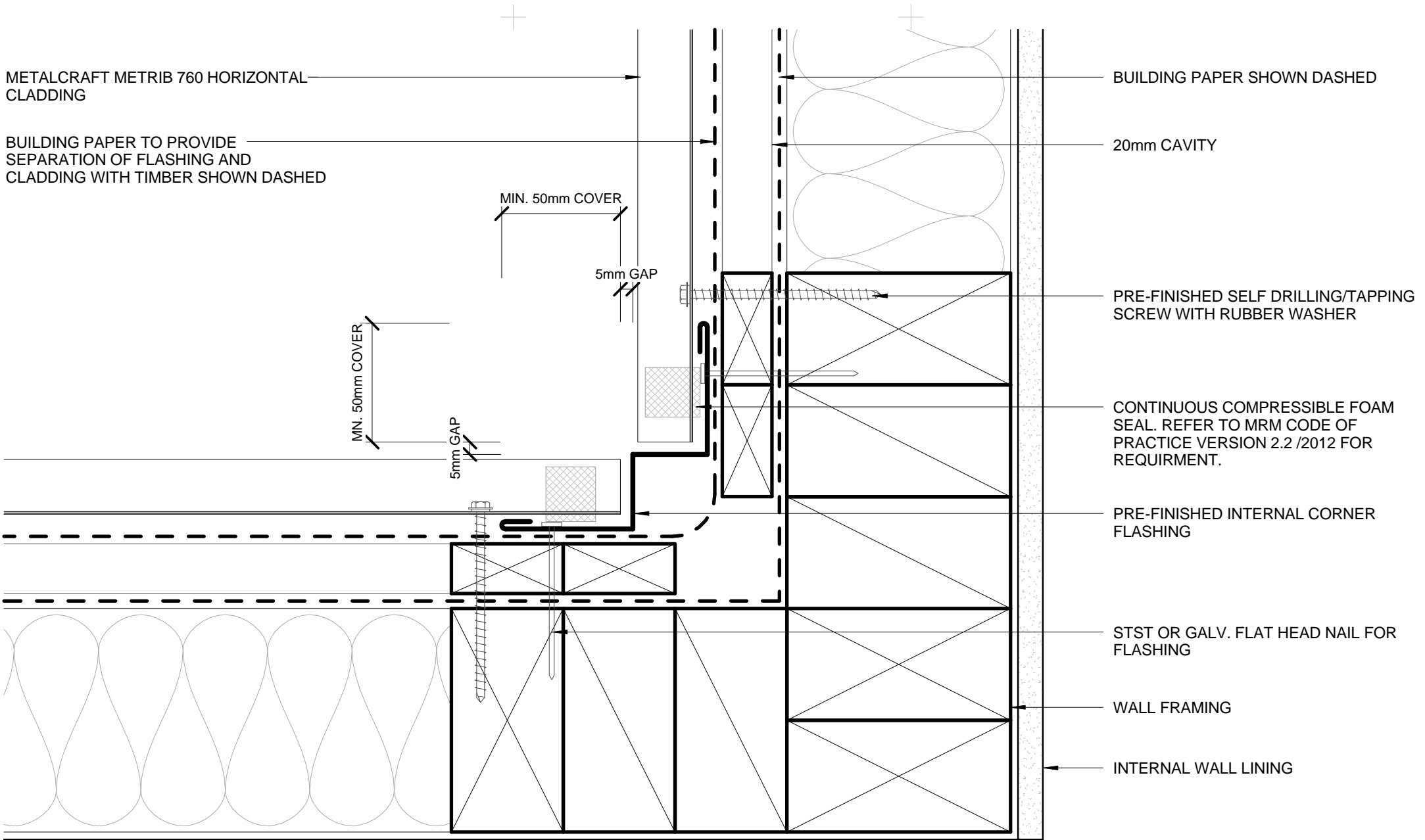

- BUILDING PAPER IS THE COMMON GENERIC NAME FOR PERMEABLE ROOF AND WALL UNDERLAYS. PLEASE REFER TO NZBC E2/AS1 AND MRM CODE OF PRACTICE VERSION 2.2 /2012.

**DISCLAIMER:**  
 All details are to be used for indicative purposes only and the designer should consult both the MRM code of practice version 2.2 /2012, E2 and all other relevant building codes.  
 Details of the supporting mechanisms are indicative only. Compliance of the supporting mechanisms is the responsibility of the designer. Construction detail can vary for wall cladding. The underlay is detailed as a single line for simplicity and is indicative only. Building paper type and method of installation should comply with underlay manufacturers recommendations and NZBC regulations.

**INTERNAL CORNER BOX TYPE**  
**RESIDENTIAL HORIZONTAL CLADDING**

**Metrib 760**

Reference RHM760

Date 2014

Scale 1 : 2

Sheet **17 / 23**

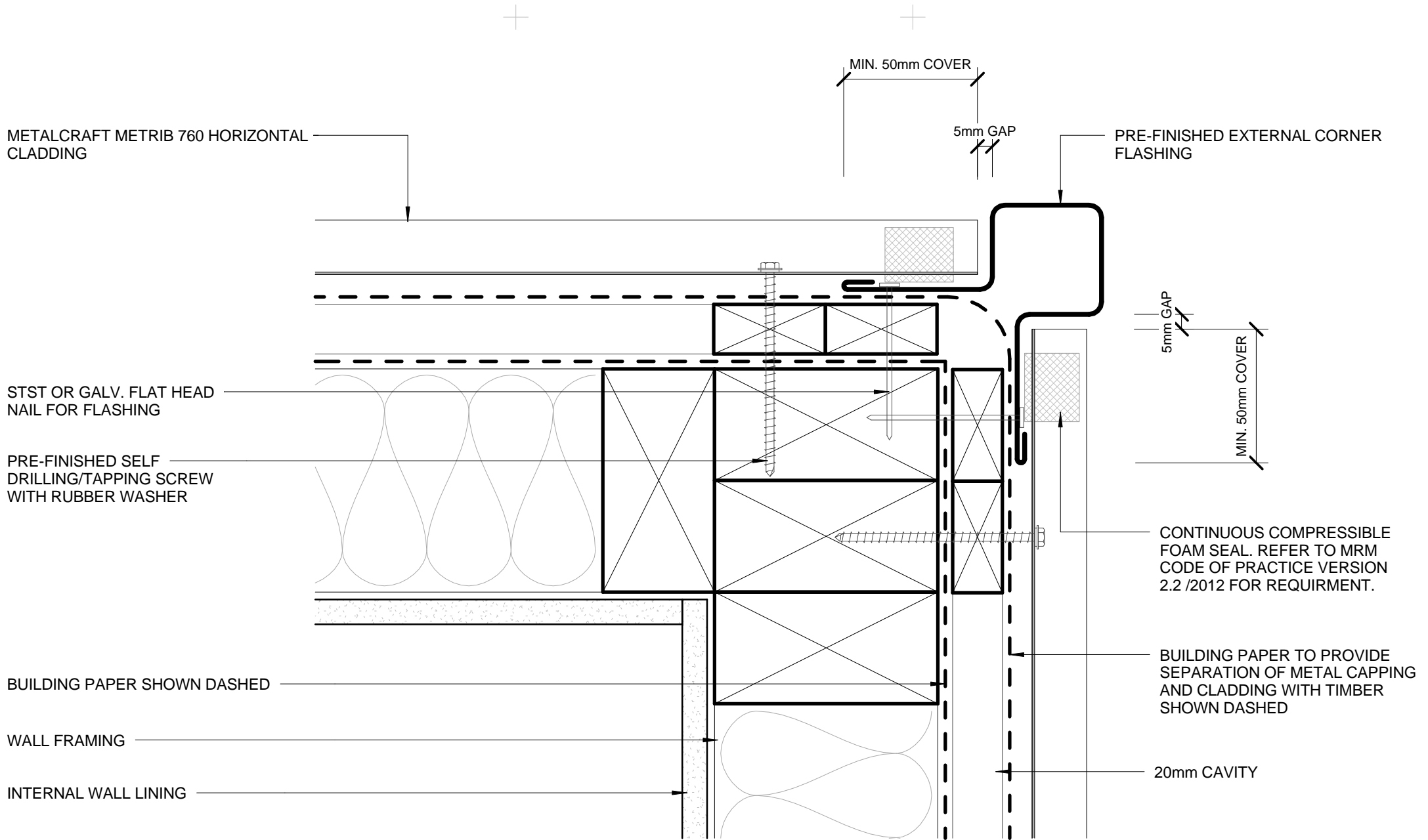

- BUILDING PAPER IS THE COMMON GENERIC NAME FOR PERMEABLE ROOF AND WALL UNDERLAYS. PLEASE REFER TO NZBC E2/AS1 AND MRM CODE OF PRACTICE VERSION 2.2 /2012.

**DISCLAIMER:**  
 All details are to be used for indicative purposes only and the designer should consult both the MRM code of practice version 2.2 /2012, E2 and all other relevant building codes.  
 Details of the supporting mechanisms are indicative only. Compliance of the supporting mechanisms is the responsibility of the designer. Construction detail can vary for wall cladding. The underlay is detailed as a single line for simplicity and is indicative only. Building paper type and method of installation should comply with underlay manufacturers recommendations and NZBC regulations.

**EXTERNAL CORNER BOX TYPE**  
**RESIDENTIAL HORIZONTAL CLADDING**

**Metrib 760**

Reference RHRM760

Date 2014

Scale 1 : 2

Sheet **18 / 23**



PRE-FINISHED SOAKER FLASHING BELOW WINDOW JAMBS

SOAKER FLASHING ONLY REQUIRED TO LINE UP WITH WINDOW JAMB ABOVE. REFER TO MRM CODE OF PRACTICE VERSION 2.2 /2012 FOR REQUIRMENT.

METALCRAFT METRIB 760 HORIZONTAL CLADDING

BUILDING PAPER TO PROVIDE SEPARATION OF METAL CAPPING AND CLADDING WITH TIMBER SHOWN DASHED

20mm CAVITY

PRE-FINISHED FLAT HEAD WAFER-TEK SCREW FOR FLASHING

BUILDING PAPER SHOWN DASHED

INTERNAL WALL LINING

WALL FRAMING

- BUILDING PAPER IS THE COMMON GENERIC NAME FOR PERMEABLE ROOF AND WALL UNDERLAYS. PLEASE REFER TO NZBC E2/AS1 AND MRM CODE OF PRACTICE VERSION 2.2 /2012.

DISCLAIMER:  
All details are to be used for indicative purposes only and the designer should consult both the MRM code of practice version 2.2 /2012, E2 and all other relevant building codes.  
Details of the supporting mechanisms are indicative only. Compliance of the supporting mechanisms is the responsibility of the designer. Construction detail can vary for wall cladding. The underlay is detailed as a single line for simplicity and is indicative only. Building paper type and method of installation should comply with underlay manufacturers recommendations and NZBC regulations.



Metrib 760

SOAKER FLASHING  
RESIDENTIAL HORIZONTAL CLADDING

Reference RHMR760

Date 2014

Scale 1 : 2

Sheet 19 / 23

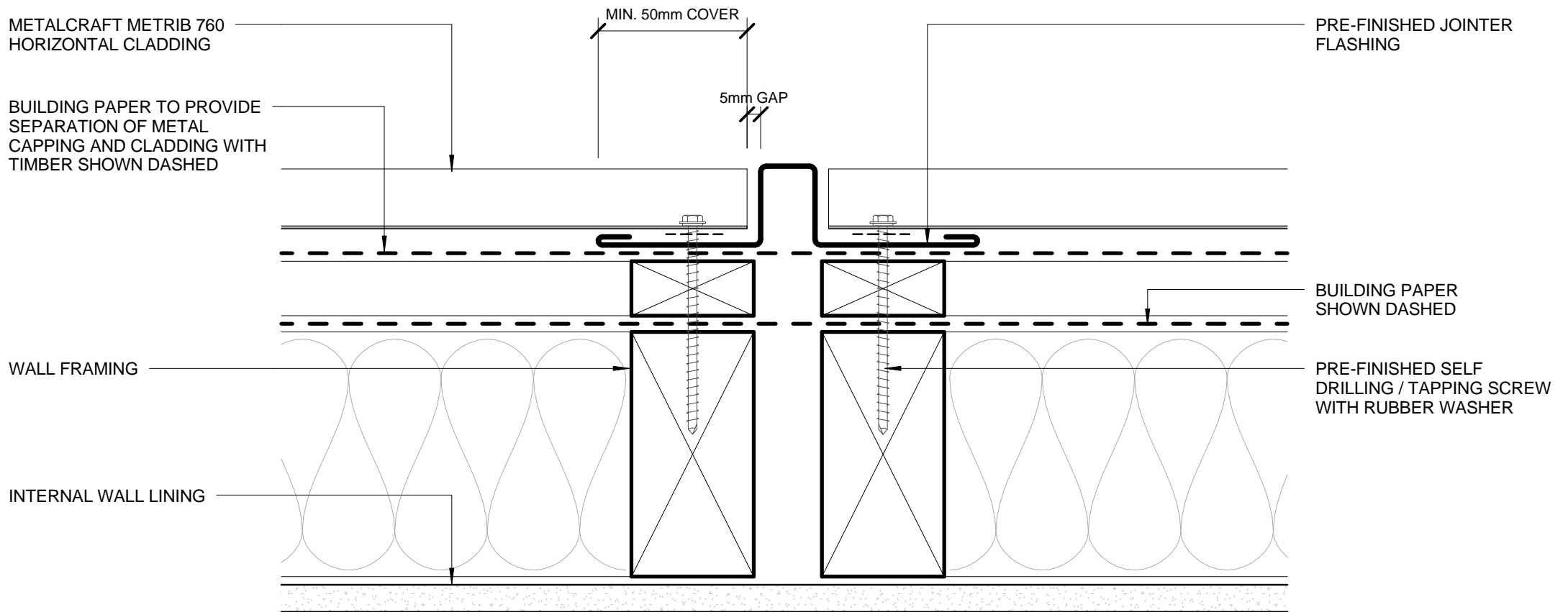

- BUILDING PAPER IS THE COMMON GENERIC NAME FOR PERMEABLE ROOF AND WALL UNDERLAYS. PLEASE REFER TO NZBC E2/AS1 AND MRM CODE OF PRACTICE VERSION 2.2 /2012.

**DISCLAIMER:**  
 All details are to be used for indicative purposes only and the designer should consult both the MRM code of practice version 2.2 /2012, E2 and all other relevant building codes.  
 Details of the supporting mechanisms are indicative only. Compliance of the supporting mechanisms is the responsibility of the designer. Construction detail can vary for wall cladding. The underlay is detailed as a single line for simplicity and is indicative only. Building paper type and method of installation should comply with underlay manufacturers recommendations and NZBC regulations.



**Metrib 760**

**VERTICAL BUTT JOINT  
 RESIDENTIAL HORIZONTAL CLADDING**

Reference RHM760

Date 2014

Scale 1 : 2

Sheet **20 / 23**

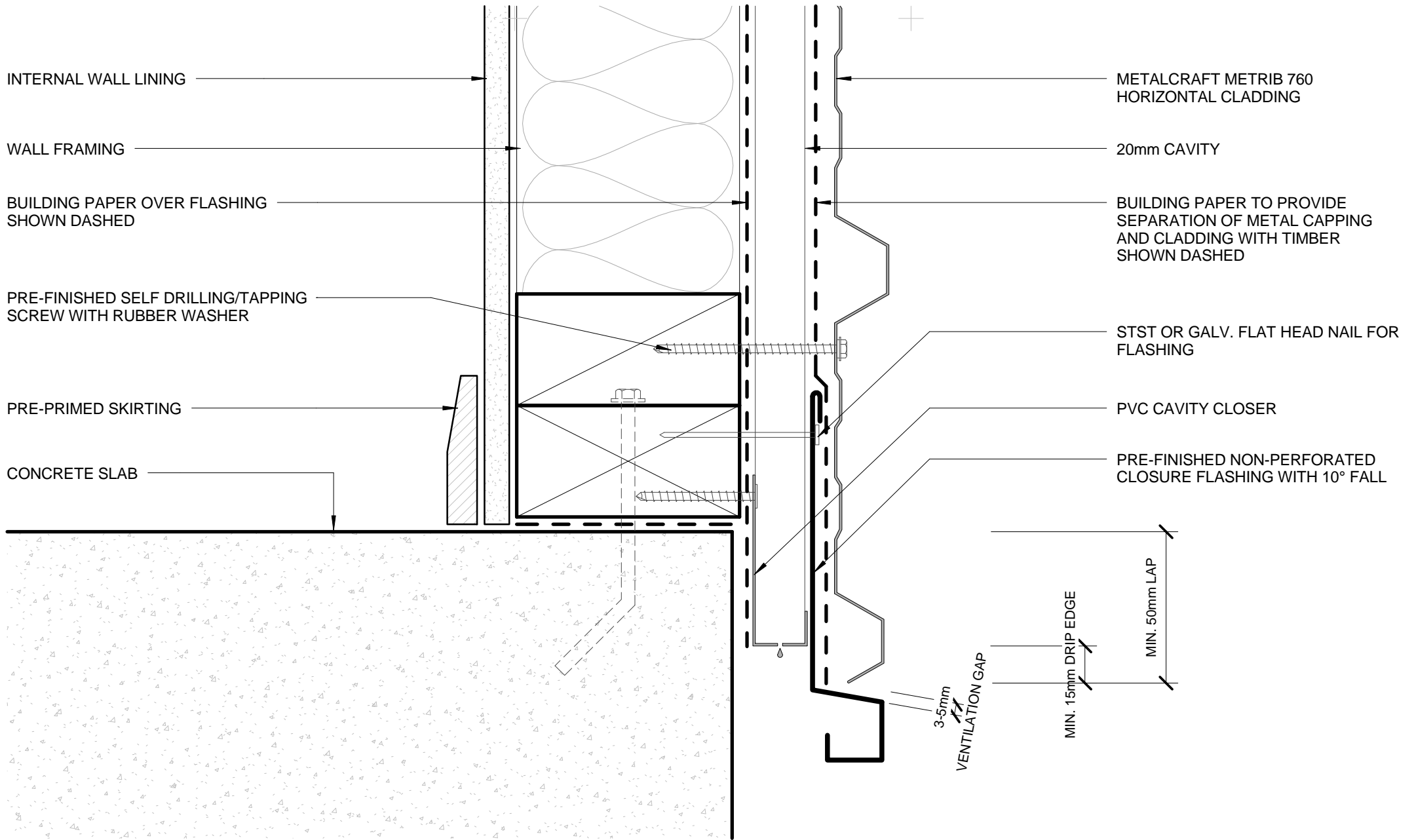

- BUILDING PAPER IS THE COMMON GENERIC NAME FOR PERMEABLE ROOF AND WALL UNDERLAYS. PLEASE REFER TO NZBC E2/AS1 AND MRM CODE OF PRACTICE VERSION 2.2 /2012.

**DISCLAIMER:**  
 All details are to be used for indicative purposes only and the designer should consult both the MRM code of practice version 2.2 /2012, E2 and all other relevant building codes.  
 Details of the supporting mechanisms are indicative only. Compliance of the supporting mechanisms is the responsibility of the designer. Construction detail can vary for wall cladding. The underlay is detailed as a single line for simplicity and is indicative only. Building paper type and method of installation should comply with underlay manufacturers recommendations and NZBC regulations.

**BOTTOM OF CLADDING (FLUSH)**  
**RESIDENTIAL HORIZONTAL CLADDING**

**Metrib 760**

Reference RHRM760

Date 2014

Scale 1 : 2

Sheet **21 / 23**

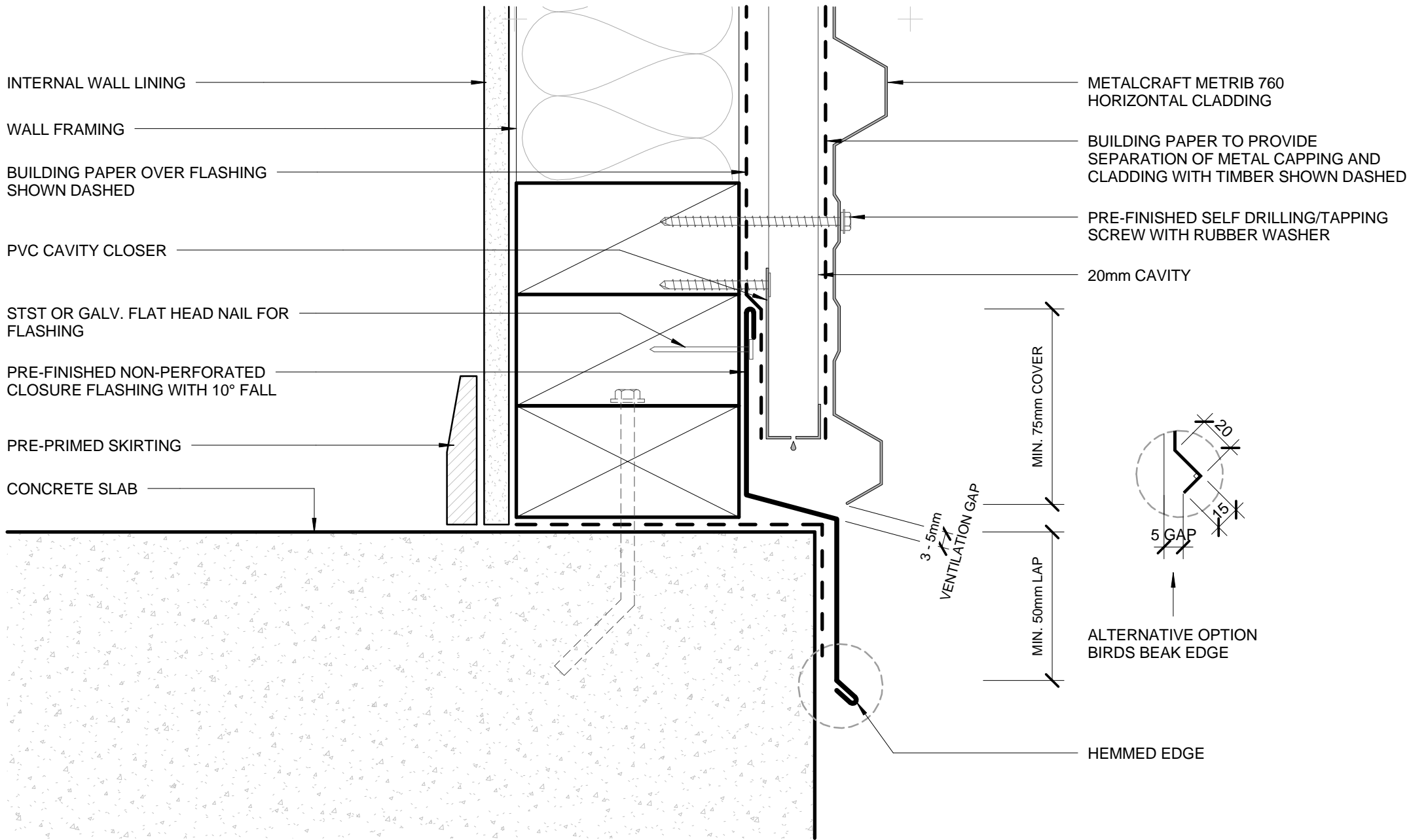

- BUILDING PAPER IS THE COMMON GENERIC NAME FOR PERMEABLE ROOF AND WALL UNDERLAYS. PLEASE REFER TO NZBC E2/AS1 AND MRM CODE OF PRACTICE VERSION 2.2 /2012.

**DISCLAIMER:**  
 All details are to be used for indicative purposes only and the designer should consult both the MRM code of practice version 2.2 /2012, E2 and all other relevant building codes.  
 Details of the supporting mechanisms are indicative only. Compliance of the supporting mechanisms is the responsibility of the designer. Construction detail can vary for wall cladding. The underlay is detailed as a single line for simplicity and is indicative only. Building paper type and method of installation should comply with underlay manufacturers recommendations and NZBC regulations.

**BOTTOM OF CLADDING (RECESSED)**  
**RESIDENTIAL HORIZONTAL CLADDING**

**Metrib 760**

Reference RHM760

Date 2014

Scale 1 : 2

Sheet **22 / 23**

## FLUSH WINDOW FLASHINGS

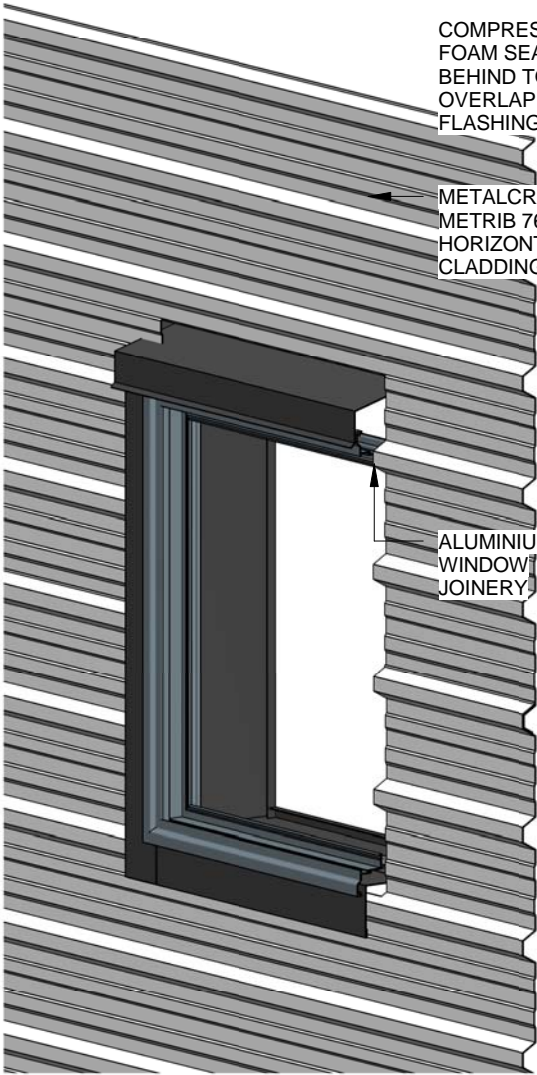

COMPRESSIBLE  
FOAM SEAL  
BEHIND TO FILL  
OVERLAP OF  
FLASHING

METALCRAFT  
METRIB 760  
HORIZONTAL  
CLADDING

ALUMINIUM  
WINDOW  
JOINERY

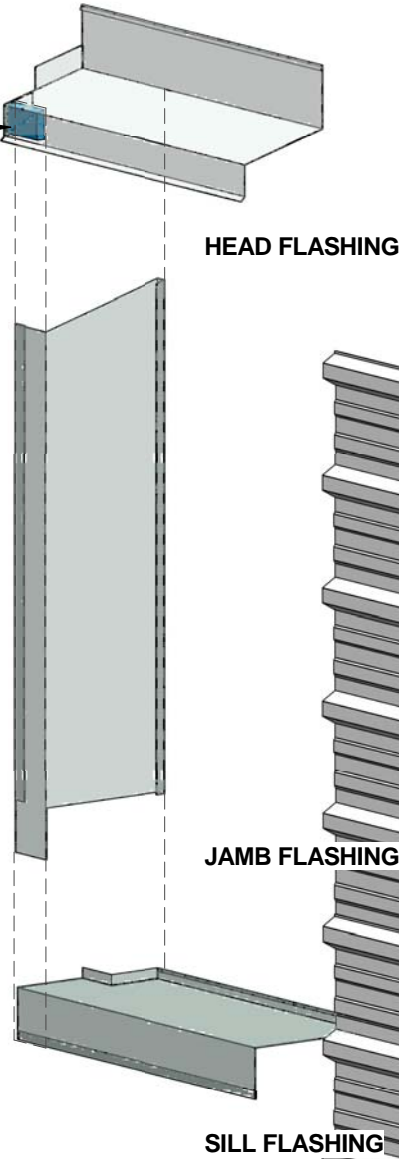

HEAD FLASHING

JAMB FLASHING

SILL FLASHING

## RECESSED WINDOW FLASHINGS

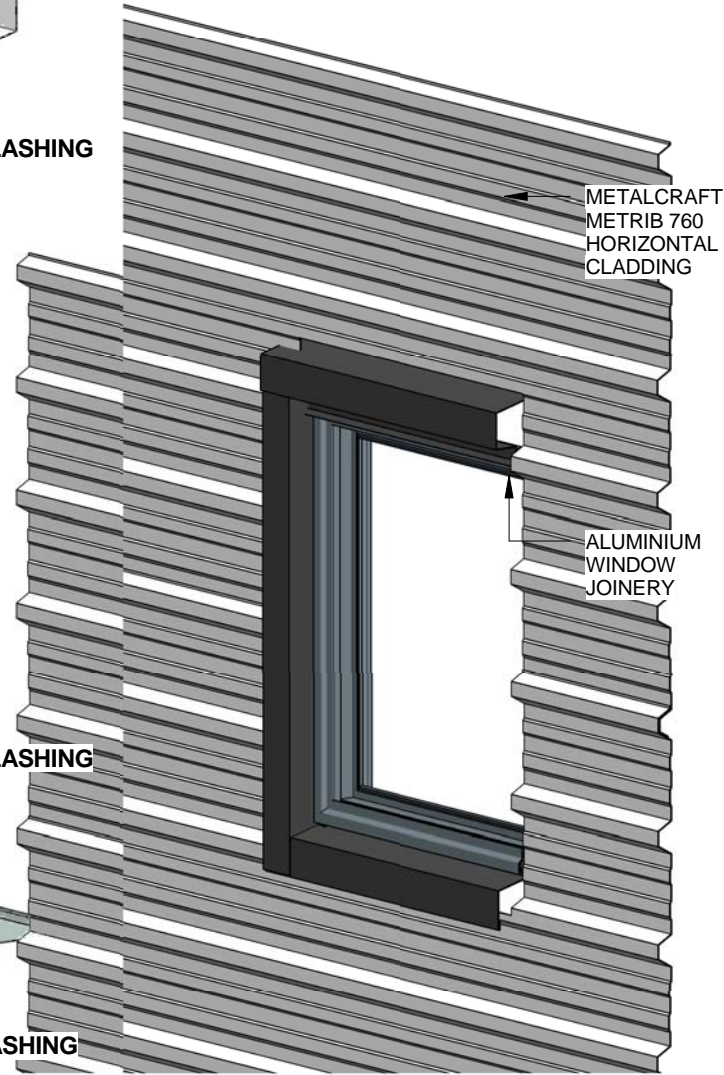

METALCRAFT  
METRIB 760  
HORIZONTAL  
CLADDING

ALUMINIUM  
WINDOW  
JOINERY

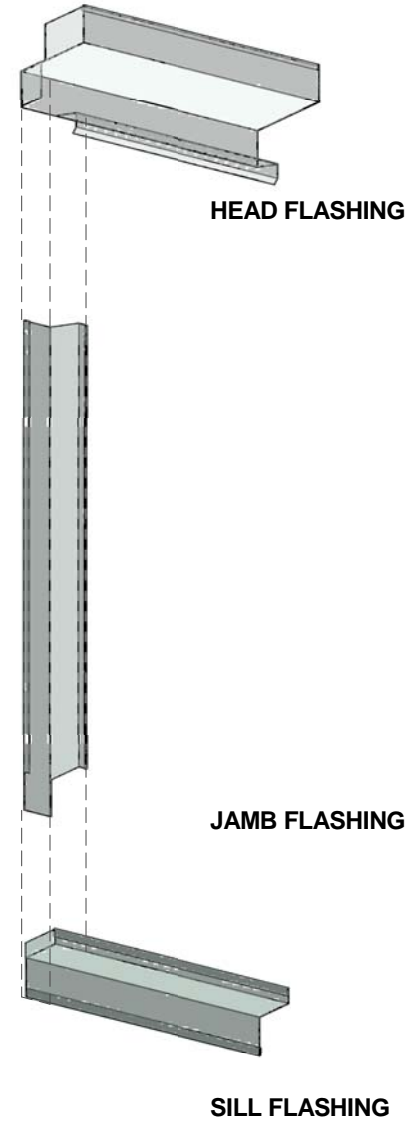

HEAD FLASHING

JAMB FLASHING

SILL FLASHING

**DISCLAIMER:**  
All details are to be used for indicative purposes only and the designer should consult both the MRM code of practice version 2.2 /2012, E2 and all other relevant building codes.  
Details of the supporting mechanisms are indicative only. Compliance of the supporting mechanisms is the responsibility of the designer. Construction detail can vary for wall cladding. The underlay is detailed as a single line for simplicity and is indicative only. Building paper type and method of installation should comply with underlay manufacturers recommendations and NZBC regulations.