

KAHU™

COMMERCIAL HORIZONTAL CLADDING

DETAIL LIST

00 / 23	COVER SHEET
01 / 23	PARAPET AND BALUSTRADE CAPPING
02 / 23	SOFFIT
03 / 23	FLUSH WINDOW HEAD
04 / 23	FLUSH WINDOW SILL
05 / 23	FLUSH WINDOW JAMB
06 / 23	RECESSED WINDOW HEAD
07 / 23	RECESSED WINDOW SILL
08 / 23	RECESSED WINDOW JAMB
09 / 23	BUTT WINDOW HEAD
10 / 23	BUTT WINDOW SILL
11 / 23	BUTT WINDOW JAMB
12 / 23	METERBOX HEAD
13 / 23	METERBOX SILL
14 / 23	METERBOX JAMB
15 / 23	INTERNAL CORNER BOX TYPE
16 / 23	EXTERNAL CORNER BOX TYPE
17 / 23	SOAKER FLASHING
18 / 23	VERTICAL BUTT JOINT
19 / 23	BOTTOM OF CLADDING (FLUSH)
20 / 23	BOTTOM OF CLADDING (RECESSED)
21 / 23	3D WINDOW FLASHINGS

CHKA

0800 ROOFNZ (0800 766 369)
www.metalcraftroofing.co.nz

Architectural / Specification Enquiries

Ph: 09 274 0408

Mobile: 027 603 1096

Email: Frances.charles@unitedindustries.co.nz



Metalcraft
Roofing

BUILDING PAPER TO PROVIDE SEPARATION OF METAL CAPPING AND CLADDING WITH TIMBER SHOWN DASHED

PRE-FINISHED PARAPET CAP FLASHING NO FIXINGS ON TOP OF FLASHING

CONTINUOUS H3.1 TIMBER PACKING

MIN. 5.00°

25mm CLEARANCE

PRE-FINISHED POP RIVET BEDDED IN SILICONE OR PRE-FINISHED 8g WAFER-TEK SCREW

PRE-FINISHED SELF DRILLING / TAPPING SCREW WITH RUBBER WASHER

METALCRAFT MSS PURLIN BY ENGINEER

BUILDING PAPER TO PROVIDE SEPARATION OF FLASHING AND CLADDING WITH TIMBER SHOWN DASHED

METALCRAFT KAHU™ HORIZONTAL WALL CLADDING

BUILDING PAPER SHOWN DASHED

20mm CAVITY

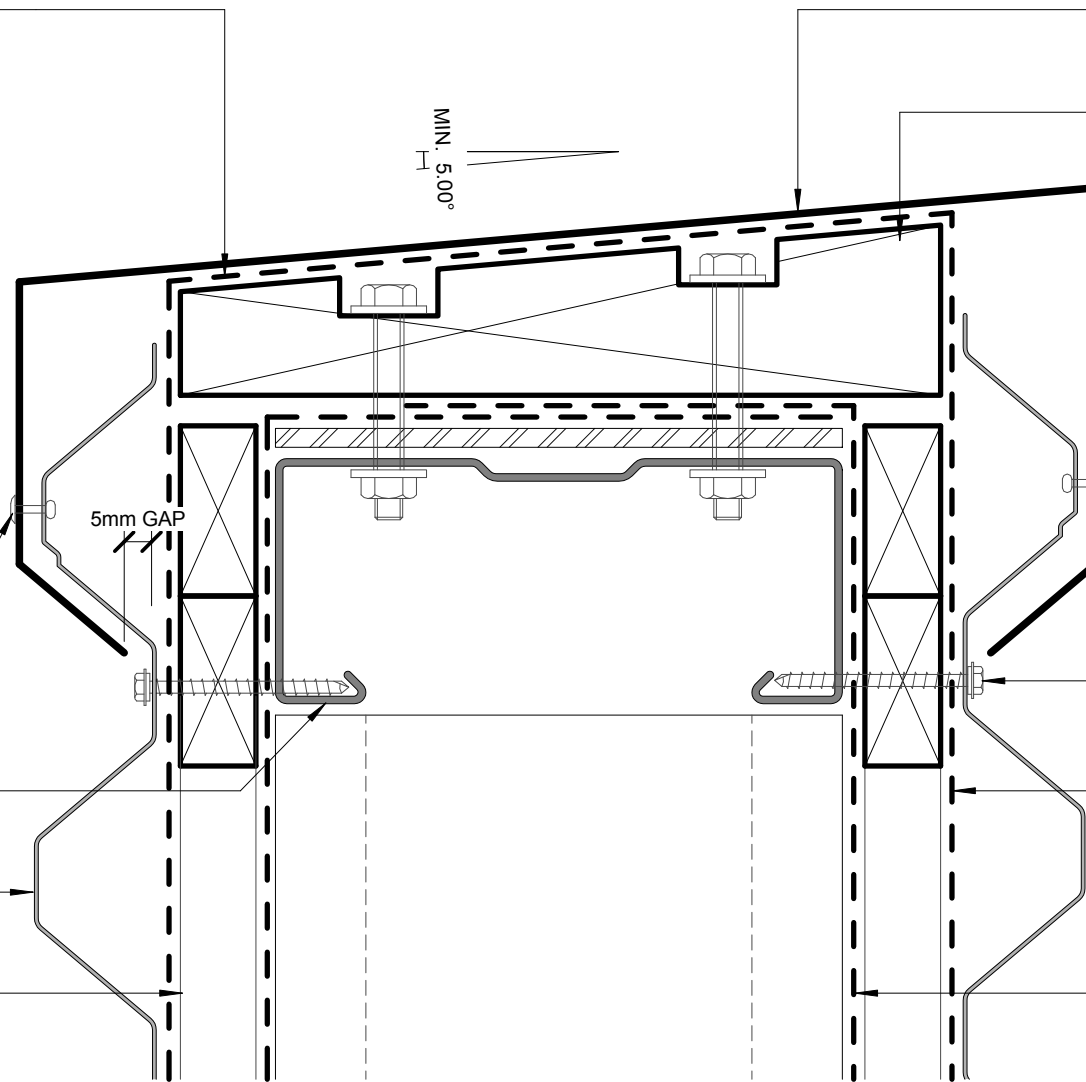

- BUILDING PAPER IS THE COMMON GENERIC NAME FOR PERMEABLE ROOF AND WALL UNDERLAYS. PLEASE REFER TO NZBC E2/AS1 AND MRM CODE OF PRACTICE VERSION 2.2 /2012.

DISCLAIMER:
All details are to be used for indicative purposes only and the designer should consult both the MRM code of practice version 2.2 /2012, E2 and all other relevant building codes
Details of the supporting mechanisms are indicative only. Compliance of the supporting mechanisms is the responsibility of the designer. Construction detail can vary for wall cladding. The underlay is detailed as a single line for simplicity and is indicative only. Building paper type and method of installation should comply with underlay manufacturers recommendations and NZBC regulations.

PARAPET AND BALUSTRADE CAPPING COMMERCIAL HORIZONTAL CLADDING

Kahu™

Rev: R0

Date 2015

Scale 1 : 2

Sheet 01 / 23

Reference CHKA

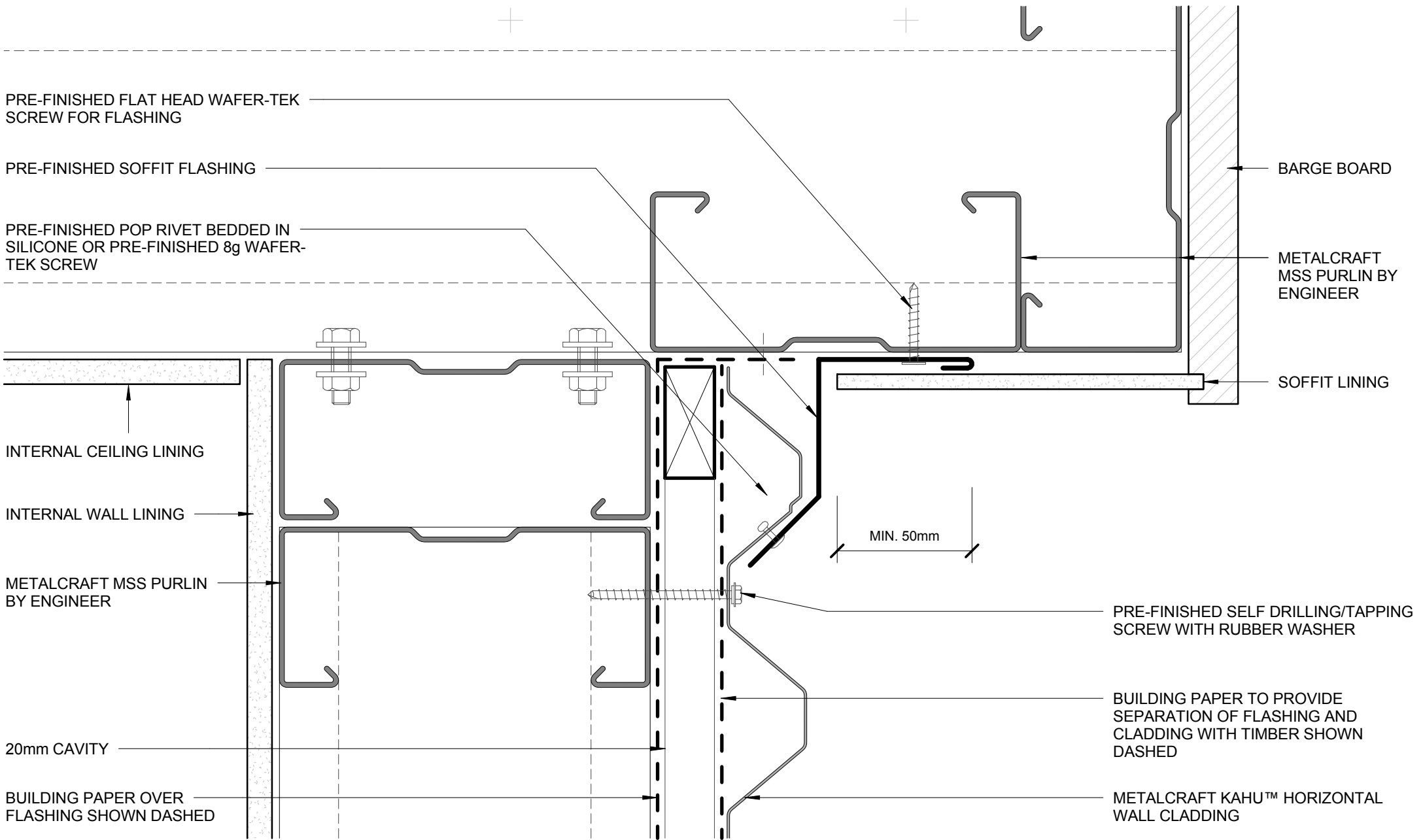

- BUILDING PAPER IS THE COMMON GENERIC NAME FOR PERMEABLE ROOF AND WALL UNDERLAYS. PLEASE REFER TO NZBC E2/AS1 AND MRM CODE OF PRACTICE VERSION 2.2 /2012.

DISCLAIMER:
 All details are to be used for indicative purposes only and the designer should consult both the MRM code of practice version 2.2 /2012, E2 and all other relevant building codes.
 Details of the supporting mechanisms are indicative only. Compliance of the supporting mechanisms is the responsibility of the designer. Construction detail can vary for wall cladding. The underlay is detailed as a single line for simplicity and is indicative only. Building paper type and method of installation should comply with underlay manufacturers recommendations and NZBC regulations.

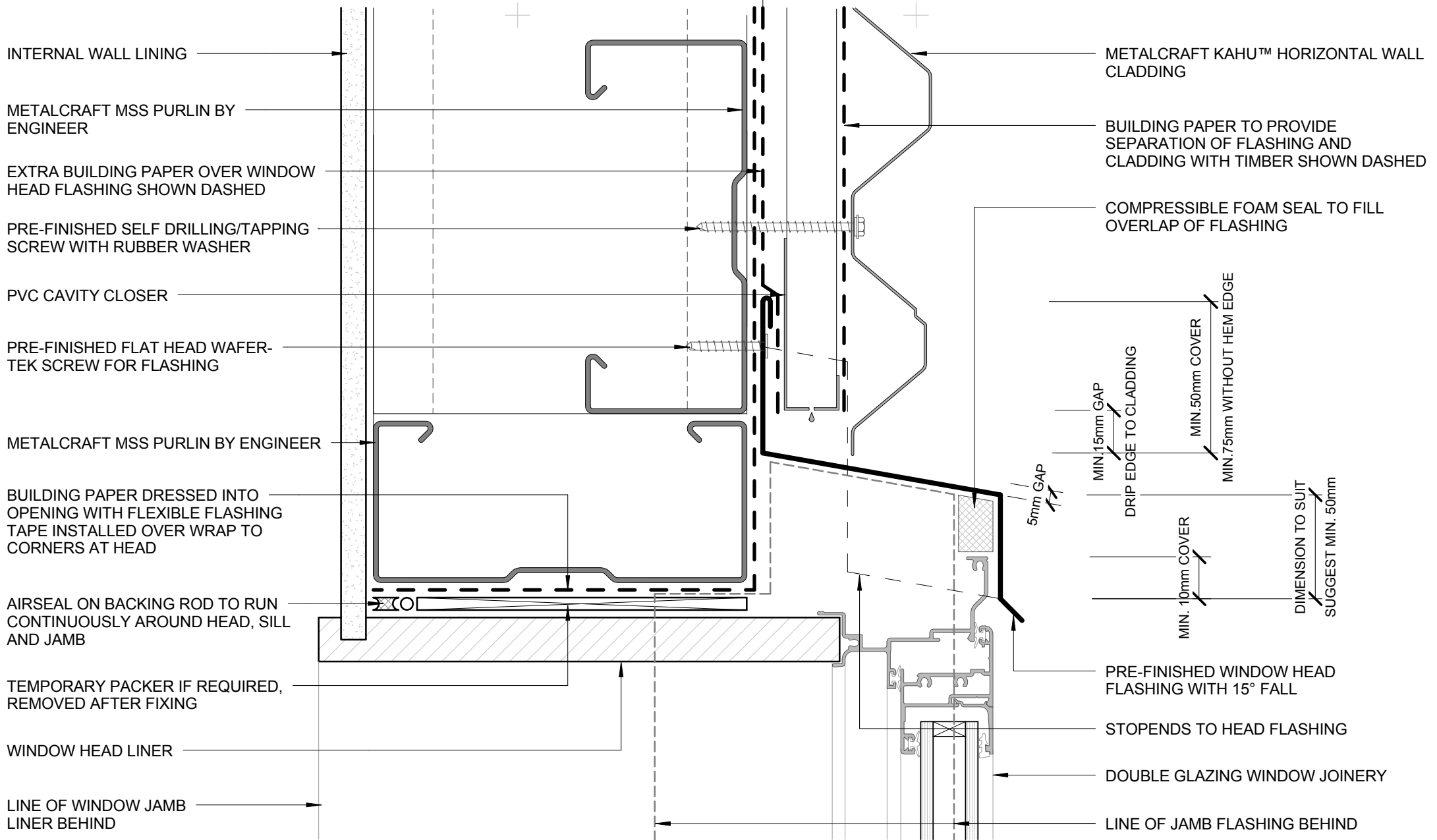

- BUILDING PAPER IS THE COMMON GENERIC NAME FOR PERMEABLE ROOF AND WALL UNDERLAYS. PLEASE REFER TO NZBC E2/AS1 AND MRM CODE OF PRACTICE VERSION 2.2 /2012.

DISCLAIMER:
 All details are to be used for indicative purposes only and the designer should consult both the MRM code of practice version 2.2 /2012, E2 and all other relevant building codes.
 Details of the supporting mechanisms are indicative only. Compliance of the supporting mechanisms is the responsibility of the designer. Construction detail can vary for wall cladding. The underlay is detailed as a single line for simplicity and is indicative only. Building paper type and method of installation should comply with underlay manufacturers recommendations and NZBC regulations.

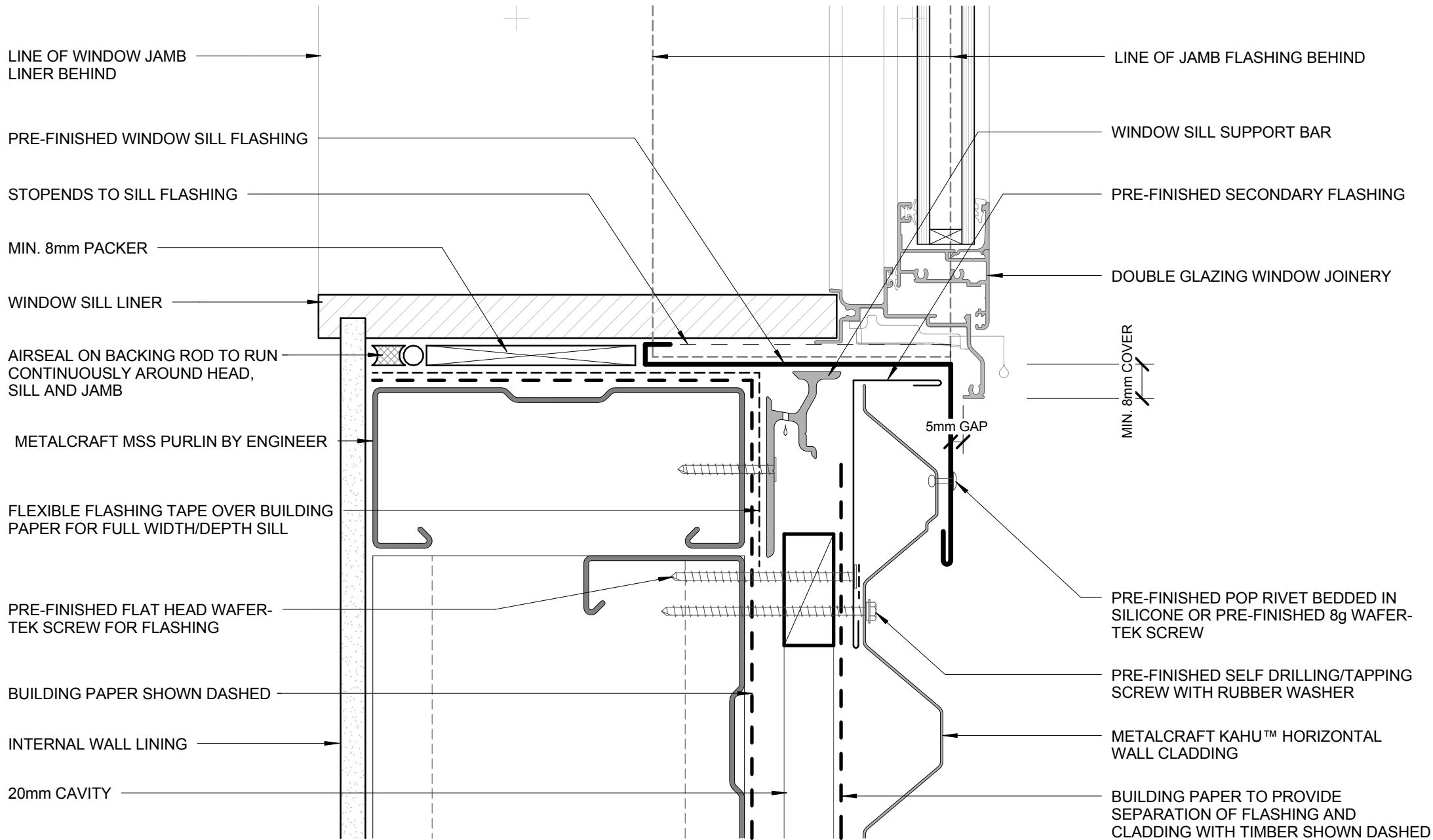

- BUILDING PAPER IS THE COMMON GENERIC NAME FOR PERMEABLE ROOF AND WALL UNDERLAYS. PLEASE REFER TO NZBC E2/AS1 AND MRM CODE OF PRACTICE VERSION 2.2 /2012.

DISCLAIMER:
 All details are to be used for indicative purposes only and the designer should consult both the MRM code of practice version 2.2 /2012, E2 and all other relevant building codes.
 Details of the supporting mechanisms are indicative only. Compliance of the supporting mechanisms is the responsibility of the designer. Construction detail can vary for wall cladding. The underlay is detailed as a single line for simplicity and is indicative only. Building paper type and method of installation should comply with underlay manufacturers recommendations and NZBC regulations.

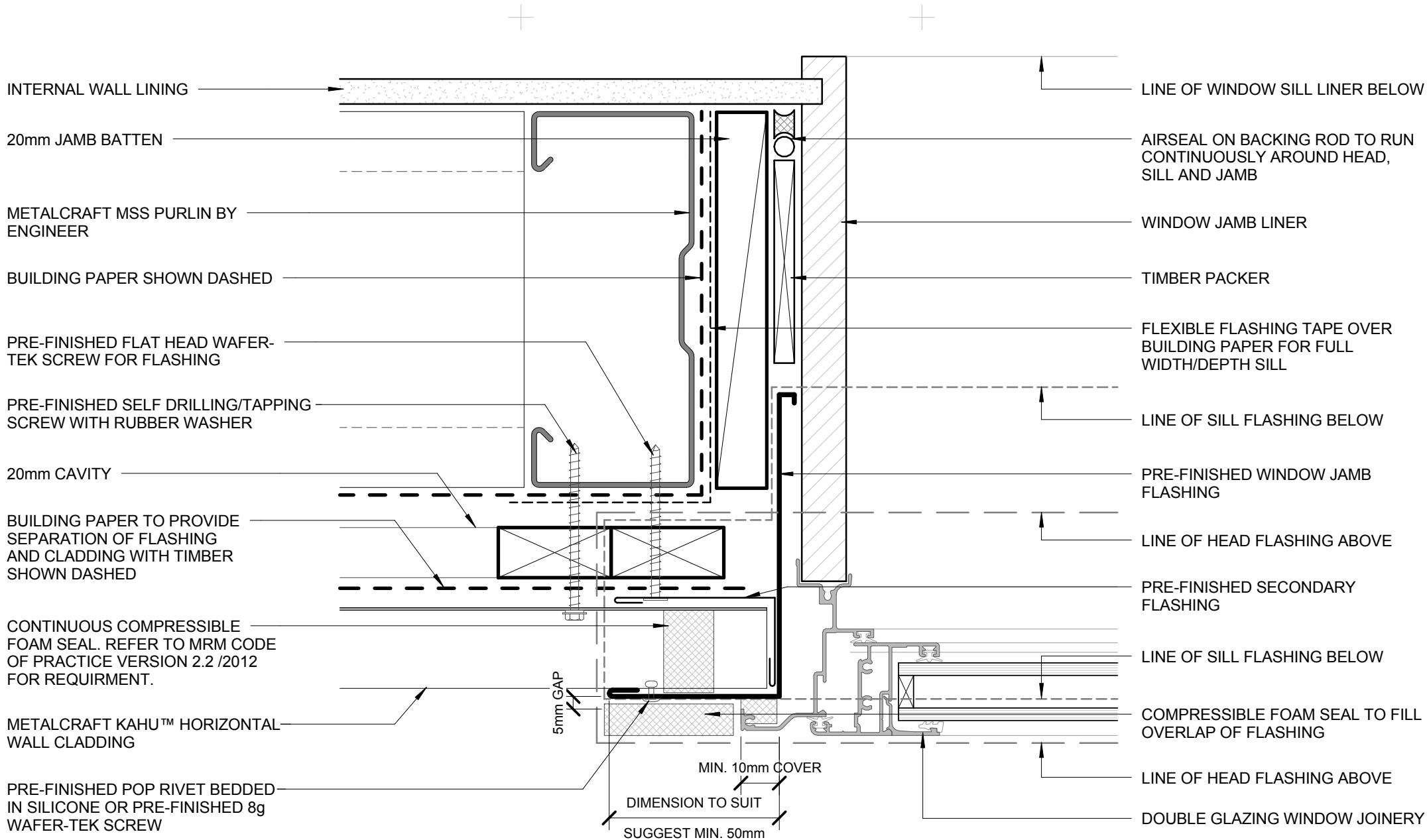

- BUILDING PAPER IS THE COMMON GENERIC NAME FOR PERMEABLE ROOF AND WALL UNDERLAYS. PLEASE REFER TO NZBC E2/AS1 AND MRM CODE OF PRACTICE VERSION 2.2 /2012.

DISCLAIMER:
 All details are to be used for indicative purposes only and the designer should consult both the MRM code of practice version 2.2 /2012, E2 and all other relevant building codes.
 Details of the supporting mechanisms are indicative only. Compliance of the supporting mechanisms is the responsibility of the designer. Construction detail can vary for wall cladding. The underlay is detailed as a single line for simplicity and is indicative only. Building paper type and method of installation should comply with underlay manufacturers recommendations and NZBC regulations.

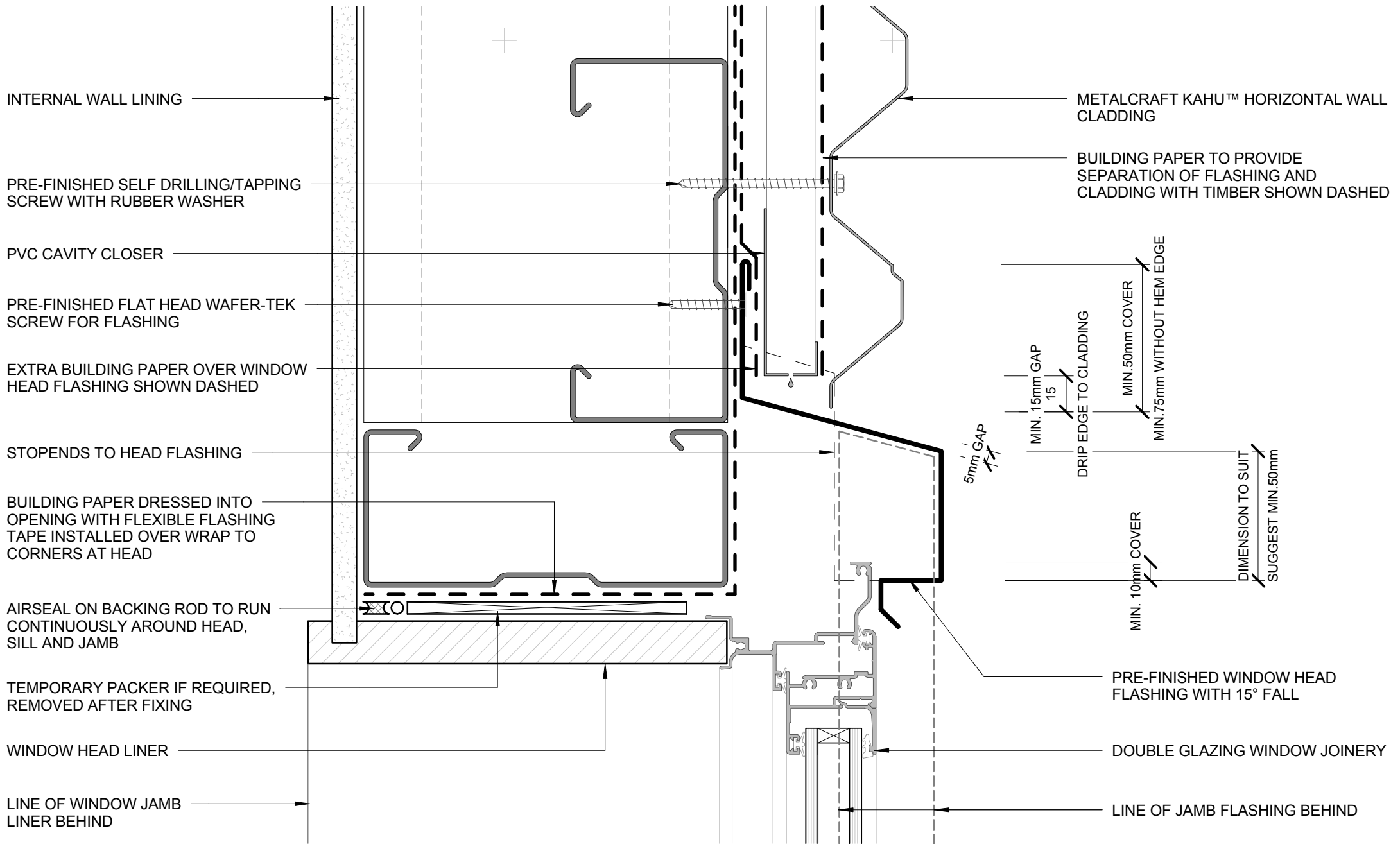

- BUILDING PAPER IS THE COMMON GENERIC NAME FOR PERMEABLE ROOF AND WALL UNDERLAYS. PLEASE REFER TO NZBC E2/AS1 AND MRM CODE OF PRACTICE VERSION 2.2 /2012.

DISCLAIMER:
All details are to be used for indicative purposes only and the designer should consult both the MRM code of practice version 2.2 /2012, E2 and all other relevant building codes.
Details of the supporting mechanisms are indicative only. Compliance of the supporting mechanisms is the responsibility of the designer. Construction detail can vary for wall cladding. The underlay is detailed as a single line for simplicity and is indicative only. Building paper type and method of installation should comply with underlay manufacturers recommendations and NZBC regulations.

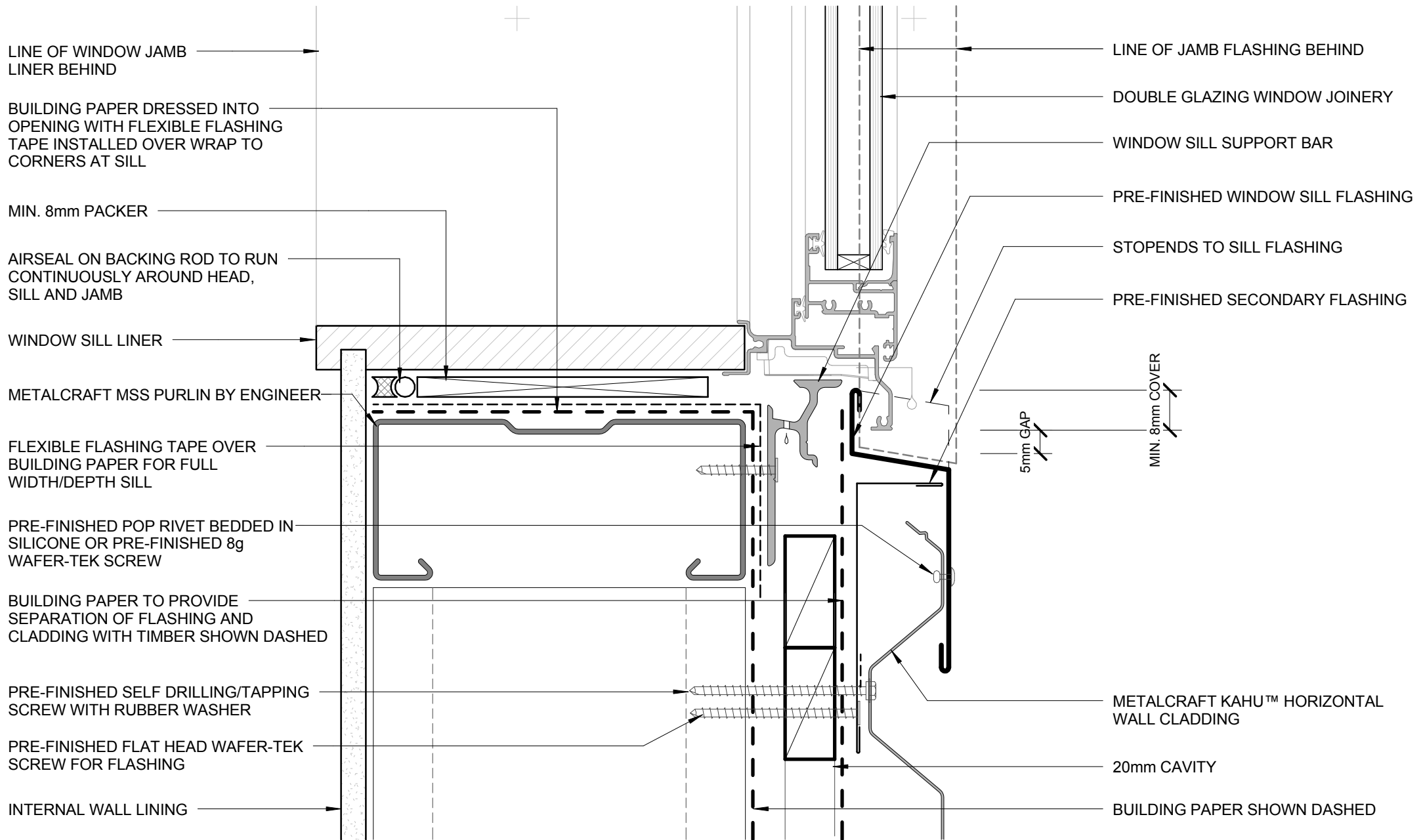

- BUILDING PAPER IS THE COMMON GENERIC NAME FOR PERMEABLE ROOF AND WALL UNDERLAYS. PLEASE REFER TO NZBC E2/AS1 AND MRM CODE OF PRACTICE VERSION 2.2 /2012.

DISCLAIMER:
 All details are to be used for indicative purposes only and the designer should consult both the MRM code of practice version 2.2 /2012, E2 and all other relevant building codes
 Details of the supporting mechanisms are indicative only. Compliance of the supporting mechanisms is the responsibility of the designer. Construction detail can vary for wall cladding. The underlay is detailed as a single line for simplicity and is indicative only. Building paper type and method of installation should comply with underlay manufacturers recommendations and NZBC regulations.

RECESSED WINDOW SILL
COMMERCIAL HORIZONTAL CLADDING



Kahu™

Reference CHKA

Rev: R0
 Date 2015

Scale 1 : 2

Sheet **07 / 23**

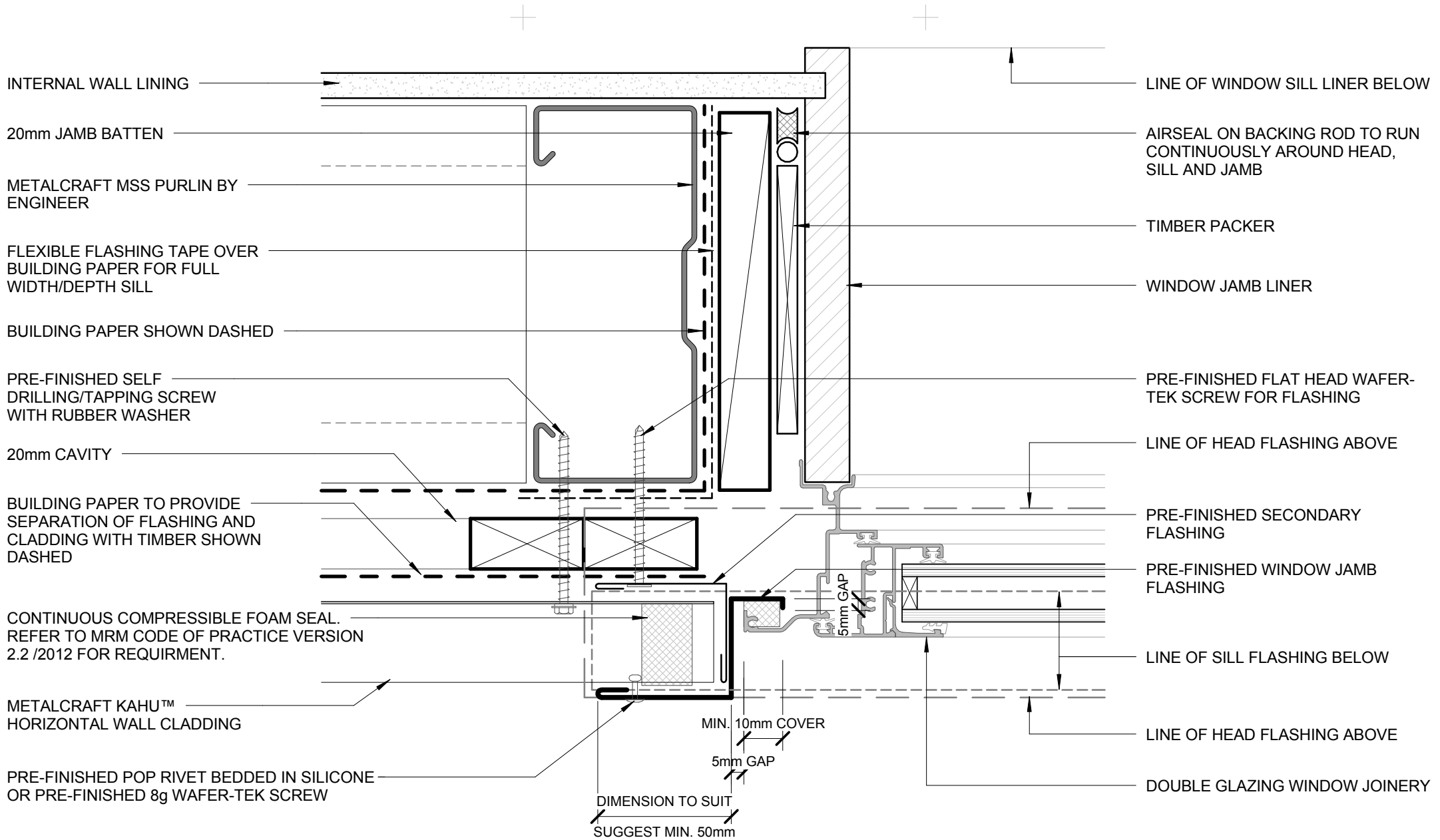

- BUILDING PAPER IS THE COMMON GENERIC NAME FOR PERMEABLE ROOF AND WALL UNDERLAYS. PLEASE REFER TO NZBC E2/AS1 AND MRM CODE OF PRACTICE VERSION 2.2 /2012.

DISCLAIMER:
 All details are to be used for indicative purposes only and the designer should consult both the MRM code of practice version 2.2 /2012, E2 and all other relevant building codes.
 Details of the supporting mechanisms are indicative only. Compliance of the supporting mechanisms is the responsibility of the designer. Construction detail can vary for wall cladding. The underlay is detailed as a single line for simplicity and is indicative only. Building paper type and method of installation should comply with underlay manufacturers recommendations and NZBC regulations.



Kahu™

Reference CHKA

Rev: R0

Date 2015

RECESSED WINDOW JAMB
 COMMERCIAL HORIZONTAL CLADDING

Scale 1 : 2

Sheet **08 / 23**

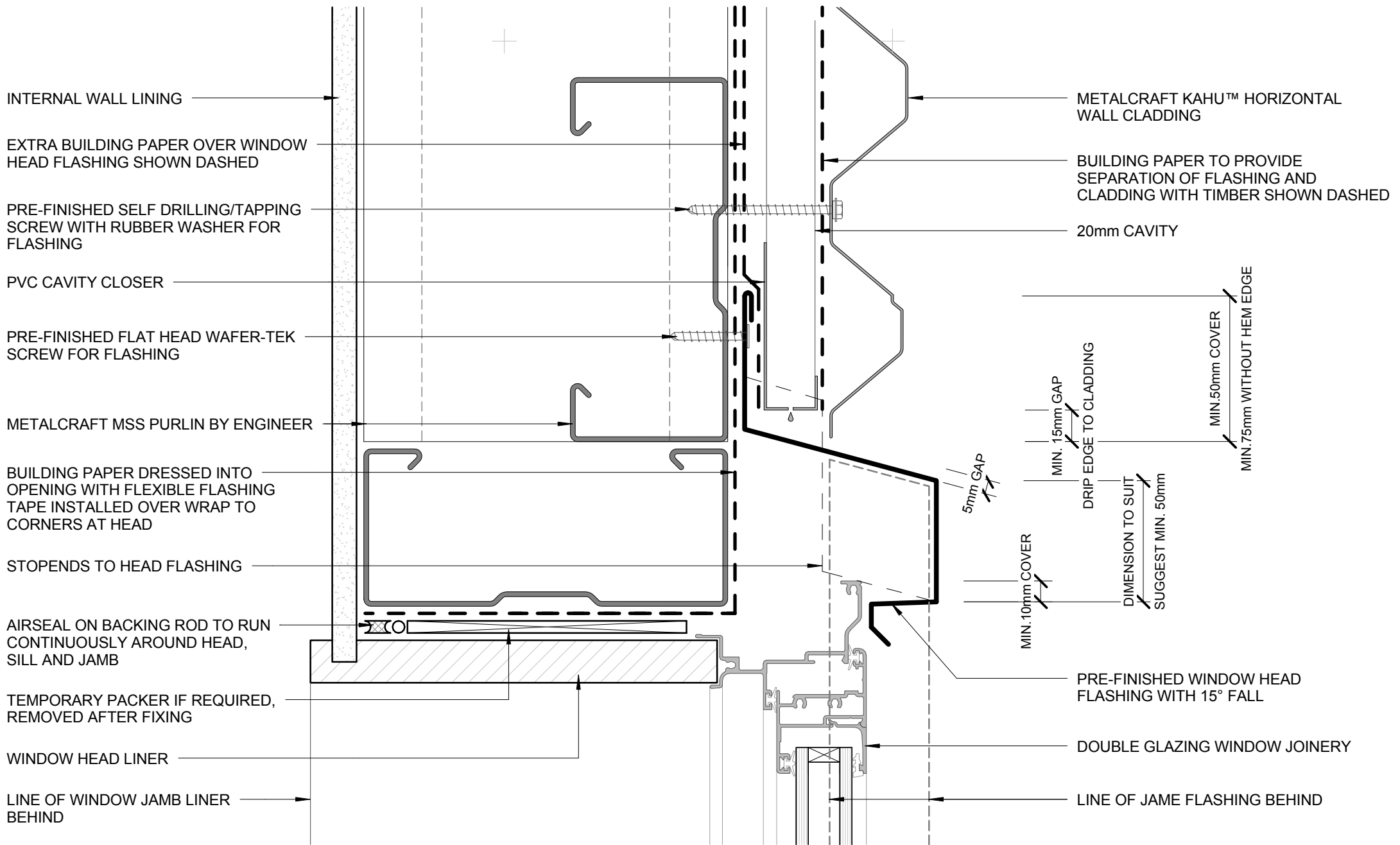

- BUILDING PAPER IS THE COMMON GENERIC NAME FOR PERMEABLE ROOF AND WALL UNDERLAYS. PLEASE REFER TO NZBC E2/AS1 AND MRM CODE OF PRACTICE VERSION 2.2 /2012.

DISCLAIMER:
 All details are to be used for indicative purposes only and the designer should consult both the MRM code of practice version 2.2 /2012, E2 and all other relevant building codes.
 Details of the supporting mechanisms are indicative only. Compliance of the supporting mechanisms is the responsibility of the designer. Construction detail can vary for wall cladding. The underlay is detailed as a single line for simplicity and is indicative only. Building paper type and method of installation should comply with underlay manufacturers recommendations and NZBC regulations.

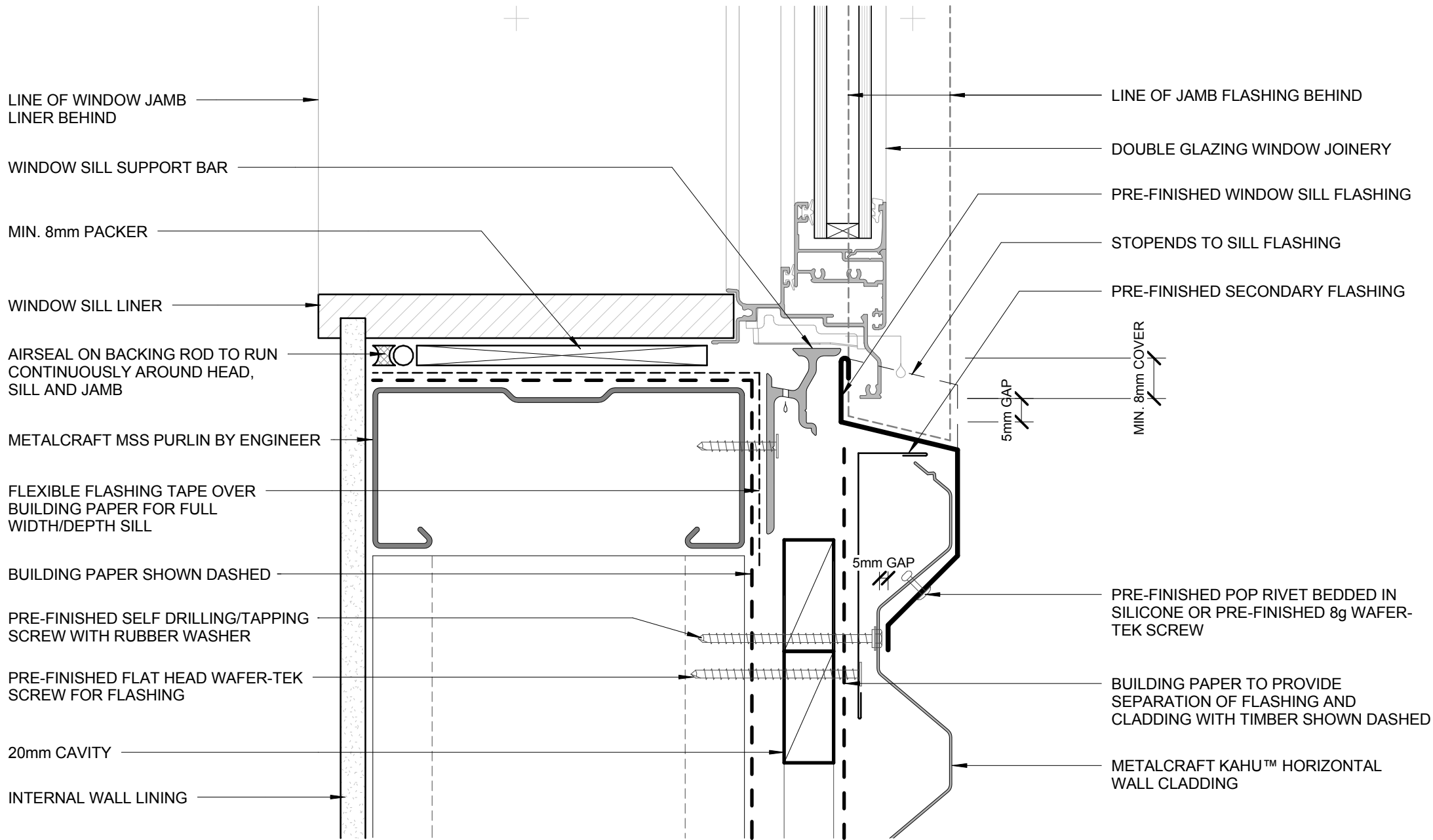

LINE OF WINDOW JAMB LINER BEHIND

WINDOW SILL SUPPORT BAR

MIN. 8mm PACKER

WINDOW SILL LINER

AIRSEAL ON BACKING ROD TO RUN CONTINUOUSLY AROUND HEAD, SILL AND JAMB

METALCRAFT MSS PURLIN BY ENGINEER

FLEXIBLE FLASHING TAPE OVER BUILDING PAPER FOR FULL WIDTH/DEPTH SILL

BUILDING PAPER SHOWN DASHED

PRE-FINISHED SELF DRILLING/TAPPING SCREW WITH RUBBER WASHER

PRE-FINISHED FLAT HEAD WAFER-TEK SCREW FOR FLASHING

20mm CAVITY

INTERNAL WALL LINING

LINE OF JAMB FLASHING BEHIND

DOUBLE GLAZING WINDOW JOINERY

PRE-FINISHED WINDOW SILL FLASHING

STOPENDS TO SILL FLASHING

PRE-FINISHED SECONDARY FLASHING

MIN. 8mm COVER

5mm GAP

5mm GAP

PRE-FINISHED POP RIVET BEDDED IN SILICONE OR PRE-FINISHED 8g WAFER-TEK SCREW

BUILDING PAPER TO PROVIDE SEPARATION OF FLASHING AND CLADDING WITH TIMBER SHOWN DASHED

METALCRAFT KAHU™ HORIZONTAL WALL CLADDING

- BUILDING PAPER IS THE COMMON GENERIC NAME FOR PERMEABLE ROOF AND WALL UNDERLAYS. PLEASE REFER TO NZBC E2/AS1 AND MRM CODE OF PRACTICE VERSION 2.2 /2012.

DISCLAIMER:
 All details are to be used for indicative purposes only and the designer should consult both the MRM code of practice version 2.2 /2012, E2 and all other relevant building codes
 Details of the supporting mechanisms are indicative only. Compliance of the supporting mechanisms is the responsibility of the designer. Construction detail can vary for wall cladding. The underlay is detailed as a single line for simplicity and is indicative only. Building paper type and method of installation should comply with underlay manufacturers recommendations and NZBC regulations.

BUTT WINDOW SILL

COMMERCIAL HORIZONTAL CLADDING



Kahu™

Reference CHKA

Rev: R0
 Date 2015

Scale 1 : 2

Sheet **10 / 23**

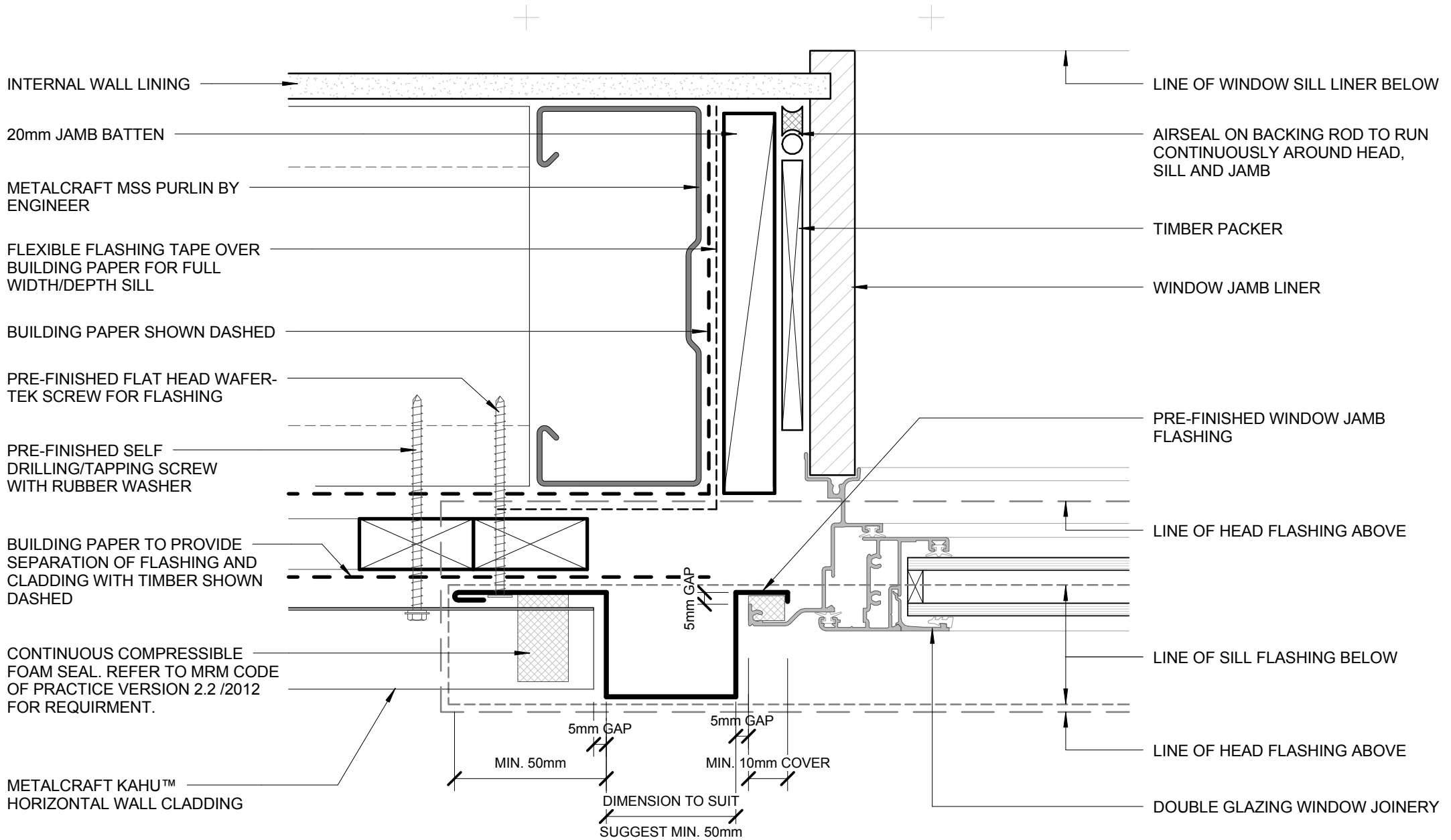

- BUILDING PAPER IS THE COMMON GENERIC NAME FOR PERMEABLE ROOF AND WALL UNDERLAYS. PLEASE REFER TO NZBC E2/AS1 AND MRM CODE OF PRACTICE VERSION 2.2 /2012.

DISCLAIMER:
 All details are to be used for indicative purposes only and the designer should consult both the MRM code of practice version 2.2 /2012, E2 and all other relevant building codes.
 Details of the supporting mechanisms are indicative only. Compliance of the supporting mechanisms is the responsibility of the designer. Construction detail can vary for wall cladding. The underlay is detailed as a single line for simplicity and is indicative only. Building paper type and method of installation should comply with underlay manufacturers recommendations and NZBC regulations.

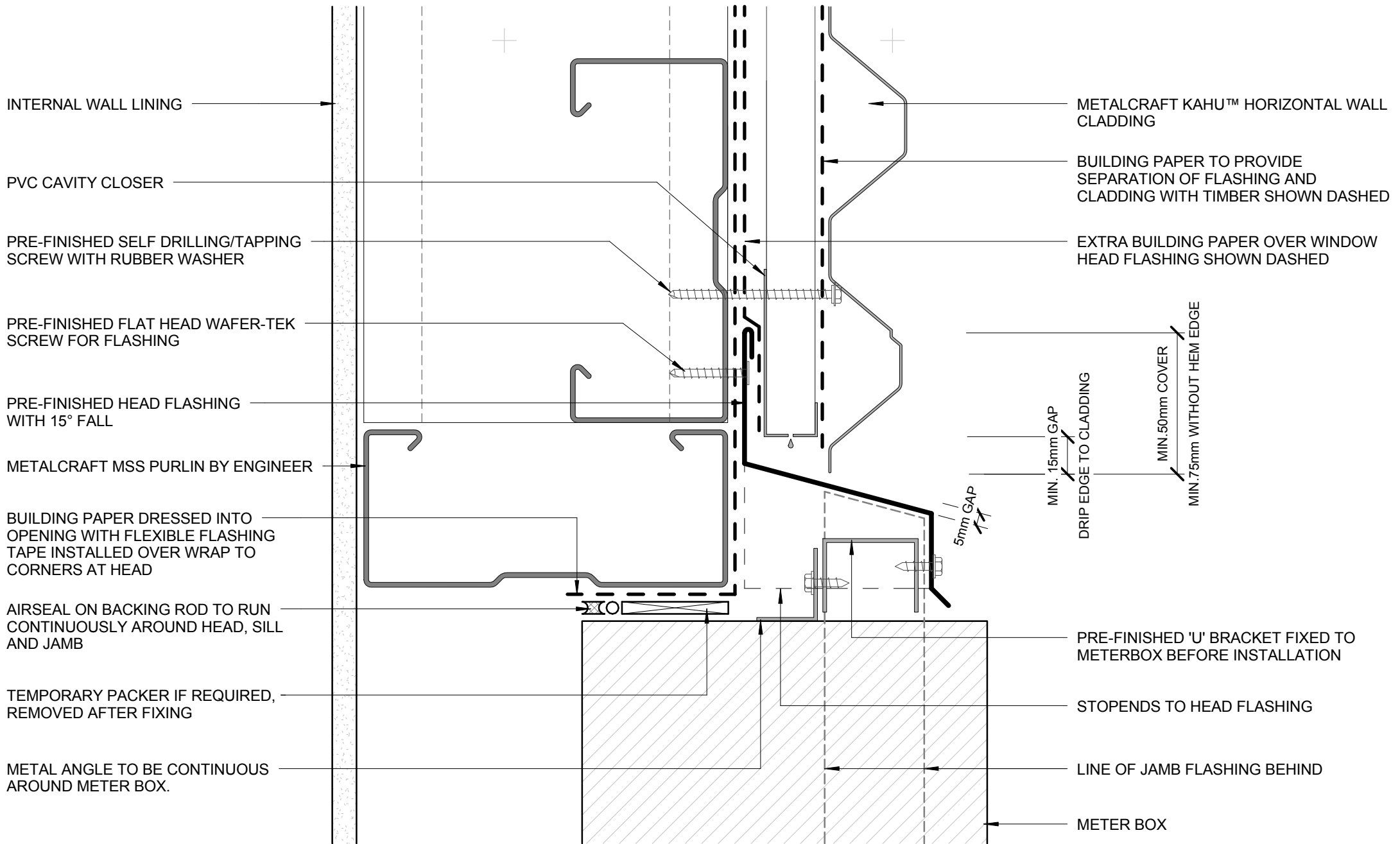

INTERNAL WALL LINING

PVC CAVITY CLOSER

PRE-FINISHED SELF DRILLING/TAPPING SCREW WITH RUBBER WASHER

PRE-FINISHED FLAT HEAD WAFER-TEK SCREW FOR FLASHING

PRE-FINISHED HEAD FLASHING WITH 15° FALL

METALCRAFT MSS PURLIN BY ENGINEER

BUILDING PAPER DRESSED INTO OPENING WITH FLEXIBLE FLASHING TAPE INSTALLED OVER WRAP TO CORNERS AT HEAD

AIRSEAL ON BACKING ROD TO RUN CONTINUOUSLY AROUND HEAD, SILL AND JAMB

TEMPORARY PACKER IF REQUIRED, REMOVED AFTER FIXING

METAL ANGLE TO BE CONTINUOUS AROUND METER BOX.

METALCRAFT KAHU™ HORIZONTAL WALL CLADDING

BUILDING PAPER TO PROVIDE SEPARATION OF FLASHING AND CLADDING WITH TIMBER SHOWN DASHED

EXTRA BUILDING PAPER OVER WINDOW HEAD FLASHING SHOWN DASHED

MIN. 15mm GAP

5mm GAP

DRIP EDGE TO CLADDING

MIN. 50mm COVER

MIN. 75mm WITHOUT HEM EDGE

PRE-FINISHED 'U' BRACKET FIXED TO METERBOX BEFORE INSTALLATION

STOPENDS TO HEAD FLASHING

LINE OF JAMB FLASHING BEHIND

METER BOX

- BUILDING PAPER IS THE COMMON GENERIC NAME FOR PERMEABLE ROOF AND WALL UNDERLAYS. PLEASE REFER TO NZBC E2/AS1 AND MRM CODE OF PRACTICE VERSION 2.2 /2012.

DISCLAIMER:
 All details are to be used for indicative purposes only and the designer should consult both the MRM code of practice version 2.2 /2012, E2 and all other relevant building codes
 Details of the supporting mechanisms are indicative only. Compliance of the supporting mechanisms is the responsibility of the designer. Construction detail can vary for wall cladding. The underlay is detailed as a single line for simplicity and is indicative only. Building paper type and method of installation should comply with underlay manufacturers recommendations and NZBC regulations.



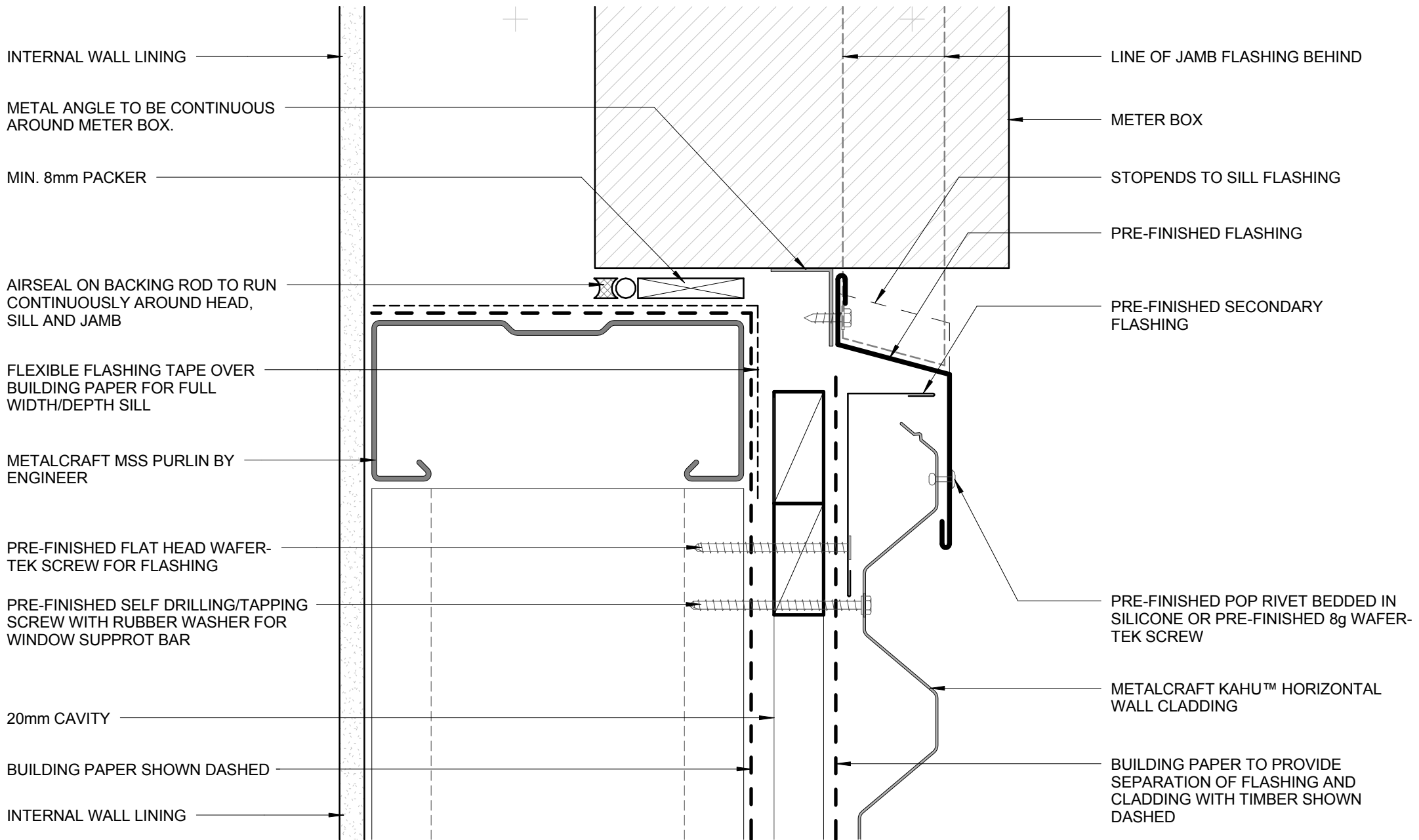

- BUILDING PAPER IS THE COMMON GENERIC NAME FOR PERMEABLE ROOF AND WALL UNDERLAYS. PLEASE REFER TO NZBC E2/AS1 AND MRM CODE OF PRACTICE VERSION 2.2 /2012.

DISCLAIMER:
 All details are to be used for indicative purposes only and the designer should consult both the MRM code of practice version 2.2 /2012, E2 and all other relevant building codes.
 Details of the supporting mechanisms are indicative only. Compliance of the supporting mechanisms is the responsibility of the designer. Construction detail can vary for wall cladding. The underlay is detailed as a single line for simplicity and is indicative only. Building paper type and method of installation should comply with underlay manufacturers recommendations and NZBC regulations.

METERBOX SILL
COMMERCIAL HORIZONTAL CLADDING



Kahu™

Reference CHKA

Rev: R0

Date 2015

Scale 1 : 2

Sheet **13 / 23**

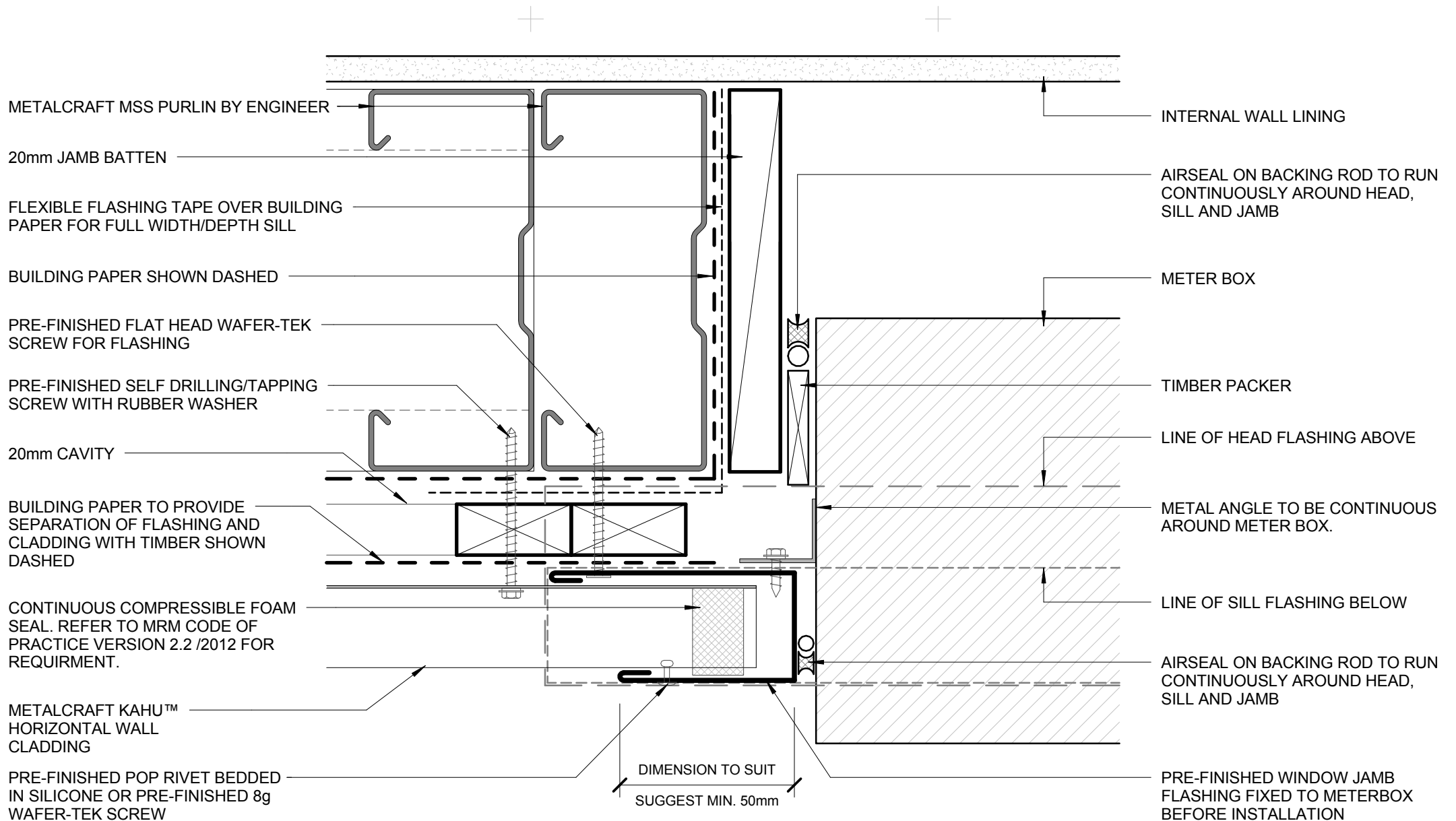

- BUILDING PAPER IS THE COMMON GENERIC NAME FOR PERMEABLE ROOF AND WALL UNDERLAYS. PLEASE REFER TO NZBC E2/AS1 AND MRM CODE OF PRACTICE VERSION 2.2 /2012.

DISCLAIMER:
 All details are to be used for indicative purposes only and the designer should consult both the MRM code of practice version 2.2 /2012, E2 and all other relevant building codes.
 Details of the supporting mechanisms are indicative only. Compliance of the supporting mechanisms is the responsibility of the designer. Construction detail can vary for wall cladding. The underlay is detailed as a single line for simplicity and is indicative only. Building paper type and method of installation should comply with underlay manufacturers recommendations and NZBC regulations.

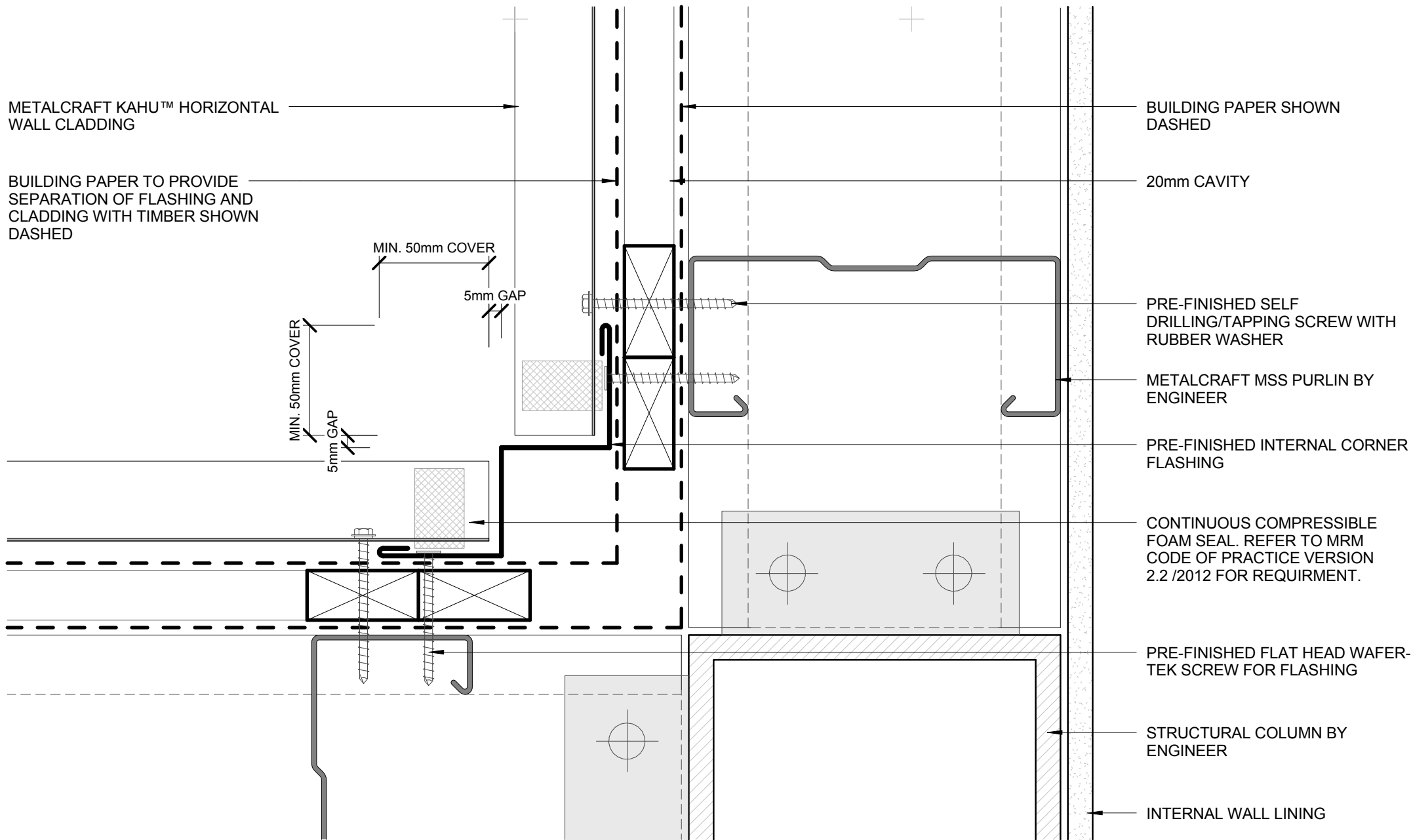

- BUILDING PAPER IS THE COMMON GENERIC NAME FOR PERMEABLE ROOF AND WALL UNDERLAYS. PLEASE REFER TO NZBC E2/AS1 AND MRM CODE OF PRACTICE VERSION 2.2 /2012.

DISCLAIMER:
 All details are to be used for indicative purposes only and the designer should consult both the MRM code of practice version 2.2 /2012, E2 and all other relevant building codes.
 Details of the supporting mechanisms are indicative only. Compliance of the supporting mechanisms is the responsibility of the designer. Construction detail can vary for wall cladding. The underlay is detailed as a single line for simplicity and is indicative only. Building paper type and method of installation should comply with underlay manufacturers recommendations and NZBC regulations.

METALCRAFT KAHU™ HORIZONTAL WALL CLADDING

CONTINUOUS COMPRESSIBLE FOAM SEAL. REFER TO MRM CODE OF PRACTICE VERSION 2.2 /2012 FOR REQUIRMENT.

PRE-FINISHED FLAT HEAD WAFER-TEK SCREW FOR FLASHING

METALCRAFT MSS PURLIN BY ENGINEER

STRUCTURAL COLUMN BY ENGINEER

MIN. 50mm COVER
5mm GAP

PRE-FINISHED EXTERNAL CORNER FLASHING

5mm GAP
MIN. 50mm COVER

PRE-FINISHED SELF DRILLING/TAPPING SCREW WITH RUBBER WASHER

BUILDING PAPER TO PROVIDE SEPARATION OF FLASHING AND CLADDING WITH TIMBER SHOWN DASHED

20mm CAVITY

BUILDING PAPER SHOWN DASHED

- BUILDING PAPER IS THE COMMON GENERIC NAME FOR PERMEABLE ROOF AND WALL UNDERLAYS. PLEASE REFER TO NZBC E2/AS1 AND MRM CODE OF PRACTICE VERSION 2.2 /2012.

DISCLAIMER:
All details are to be used for indicative purposes only and the designer should consult both the MRM code of practice version 2.2 /2012, E2 and all other relevant building codes
Details of the supporting mechanisms are indicative only. Compliance of the supporting mechanisms is the responsibility of the designer. Construction detail can vary for wall cladding. The underlay is detailed as a single line for simplicity and is indicative only. Building paper type and method of installation should comply with underlay manufacturers recommendations and NZBC regulations.

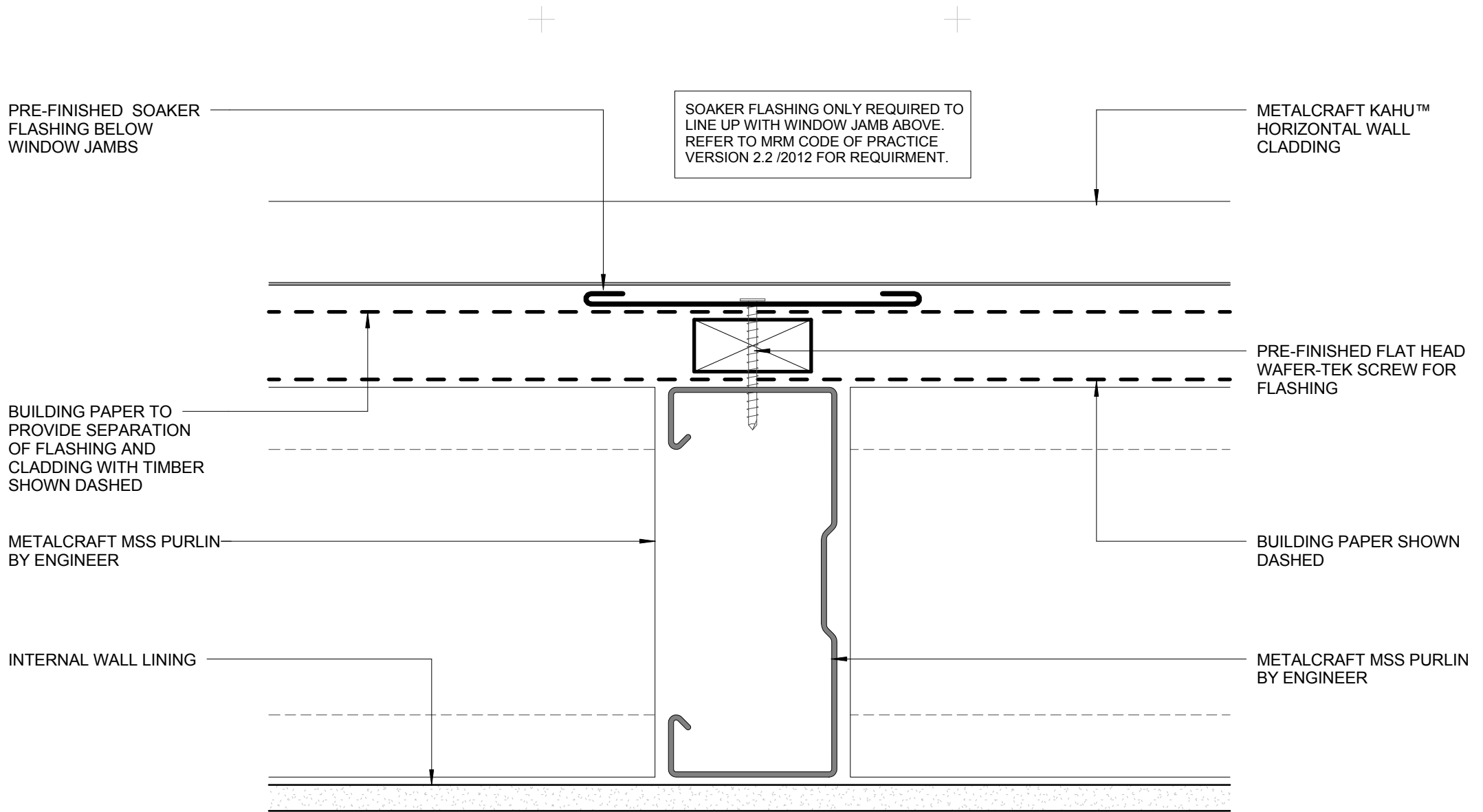

- BUILDING PAPER IS THE COMMON GENERIC NAME FOR PERMEABLE ROOF AND WALL UNDERLAYS. PLEASE REFER TO NZBC E2/AS1 AND MRM CODE OF PRACTICE VERSION 2.2 /2012.

DISCLAIMER:
 All details are to be used for indicative purposes only and the designer should consult both the MRM code of practice version 2.2 /2012, E2 and all other relevant building codes.
 Details of the supporting mechanisms are indicative only. Compliance of the supporting mechanisms is the responsibility of the designer. Construction detail can vary for wall cladding. The underlay is detailed as a single line for simplicity and is indicative only. Building paper type and method of installation should comply with underlay manufacturers recommendations and NZBC regulations.

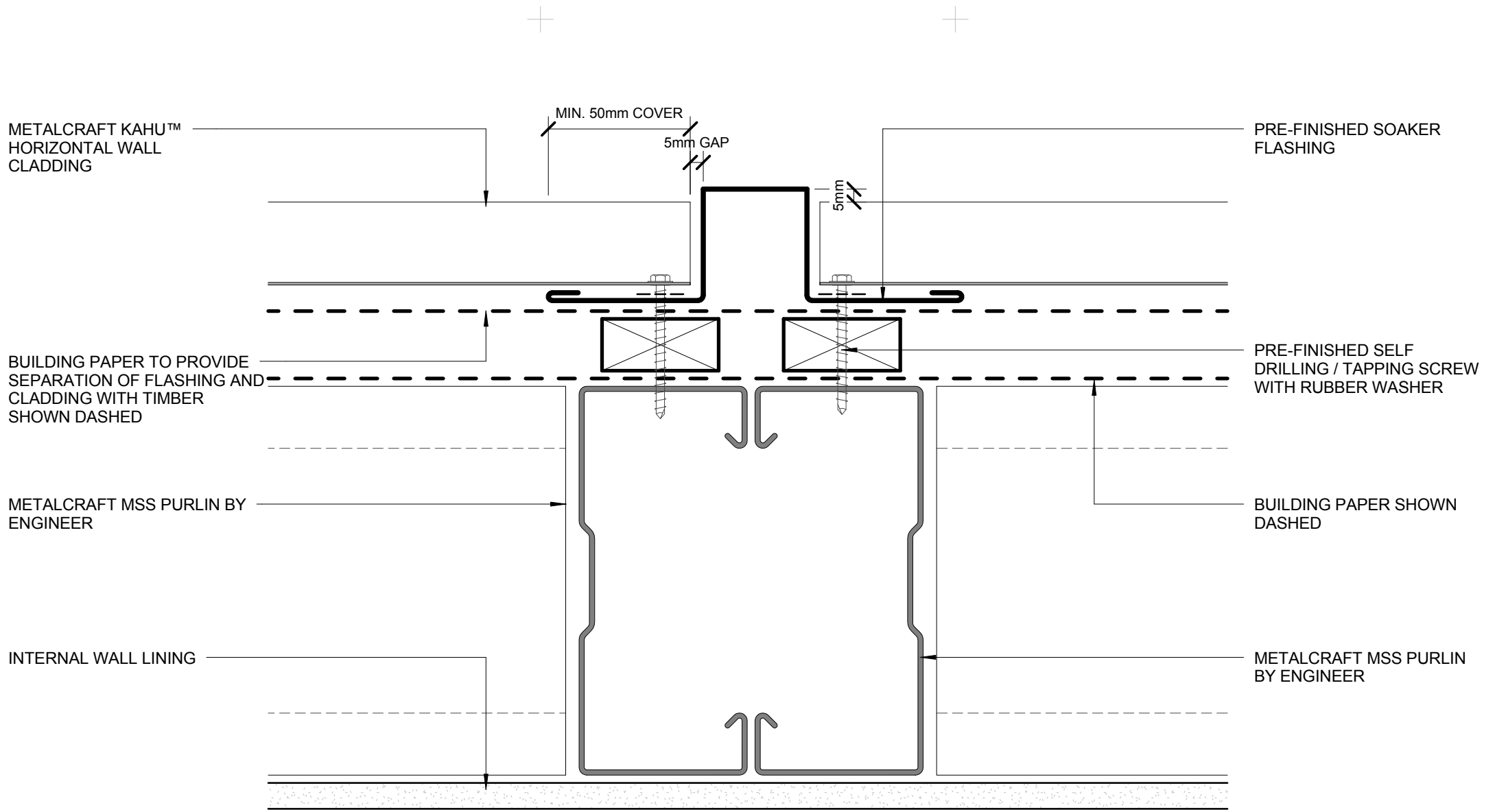

- BUILDING PAPER IS THE COMMON GENERIC NAME FOR PERMEABLE ROOF AND WALL UNDERLAYS. PLEASE REFER TO NZBC E2/AS1 AND MRM CODE OF PRACTICE VERSION 2.2 /2012.

DISCLAIMER:
 All details are to be used for indicative purposes only and the designer should consult both the MRM code of practice version 2.2 /2012, E2 and all other relevant building codes
 Details of the supporting mechanisms are indicative only. Compliance of the supporting mechanisms is the responsibility of the designer. Construction detail can vary for wall cladding. The underlay is detailed as a single line for simplicity and is indicative only. Building paper type and method of installation should comply with underlay manufacturers recommendations and NZBC regulations.



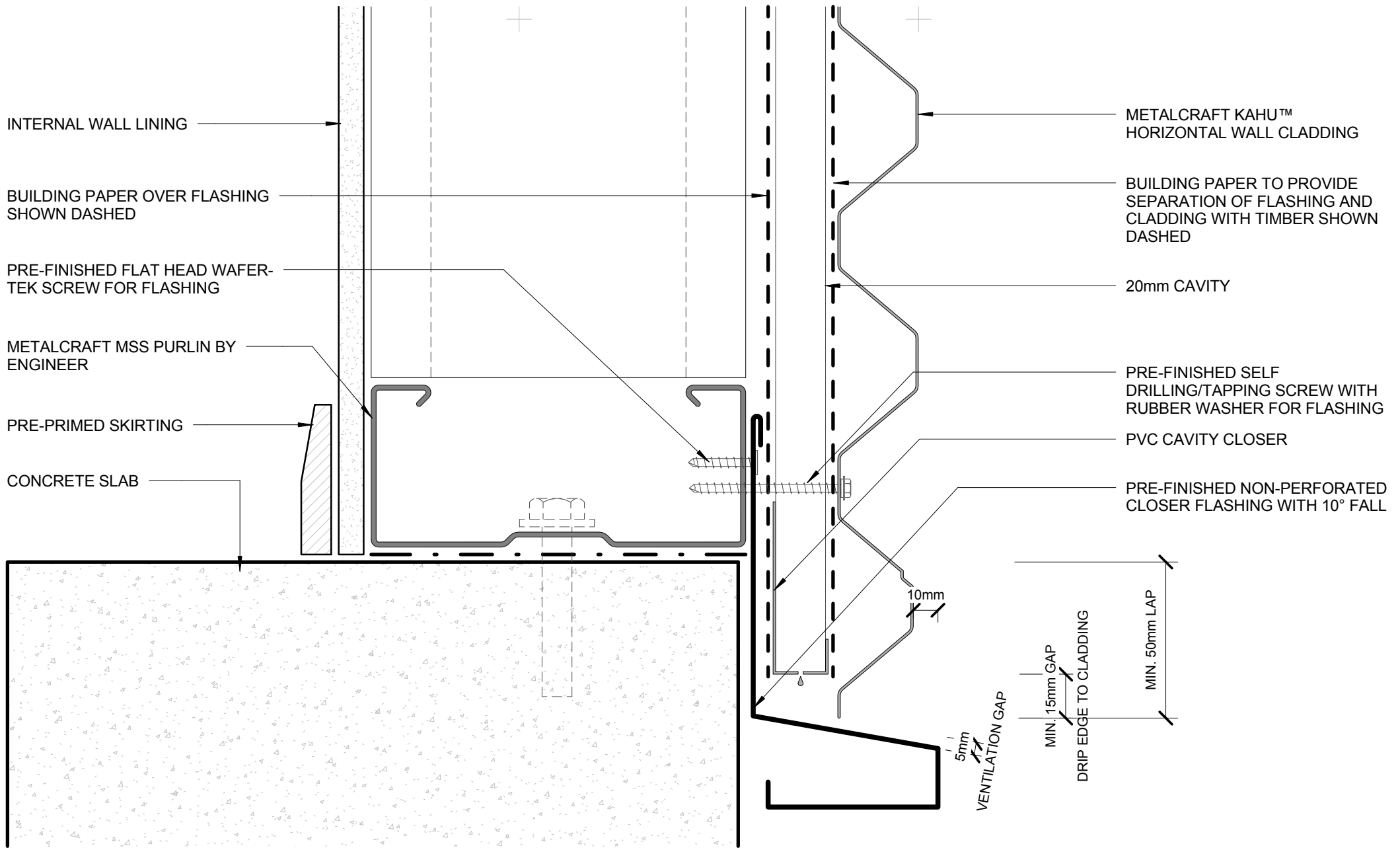

- BUILDING PAPER IS THE COMMON GENERIC NAME FOR PERMEABLE ROOF AND WALL UNDERLAYS. PLEASE REFER TO NZBC E2/AS1 AND MRM CODE OF PRACTICE VERSION 2.2 /2012.

DISCLAIMER:
 All details are to be used for indicative purposes only and the designer should consult both the MRM code of practice version 2.2 /2012, E2 and all other relevant building codes.
 Details of the supporting mechanisms are indicative only. Compliance of the supporting mechanisms is the responsibility of the designer. Construction detail can vary for wall cladding. The underlay is detailed as a single line for simplicity and is indicative only. Building paper type and method of installation should comply with underlay manufacturers recommendations and NZBC regulations.

BOTTOM OF CLADDING (FLUSH)
COMMERCIAL HORIZONTAL CLADDING

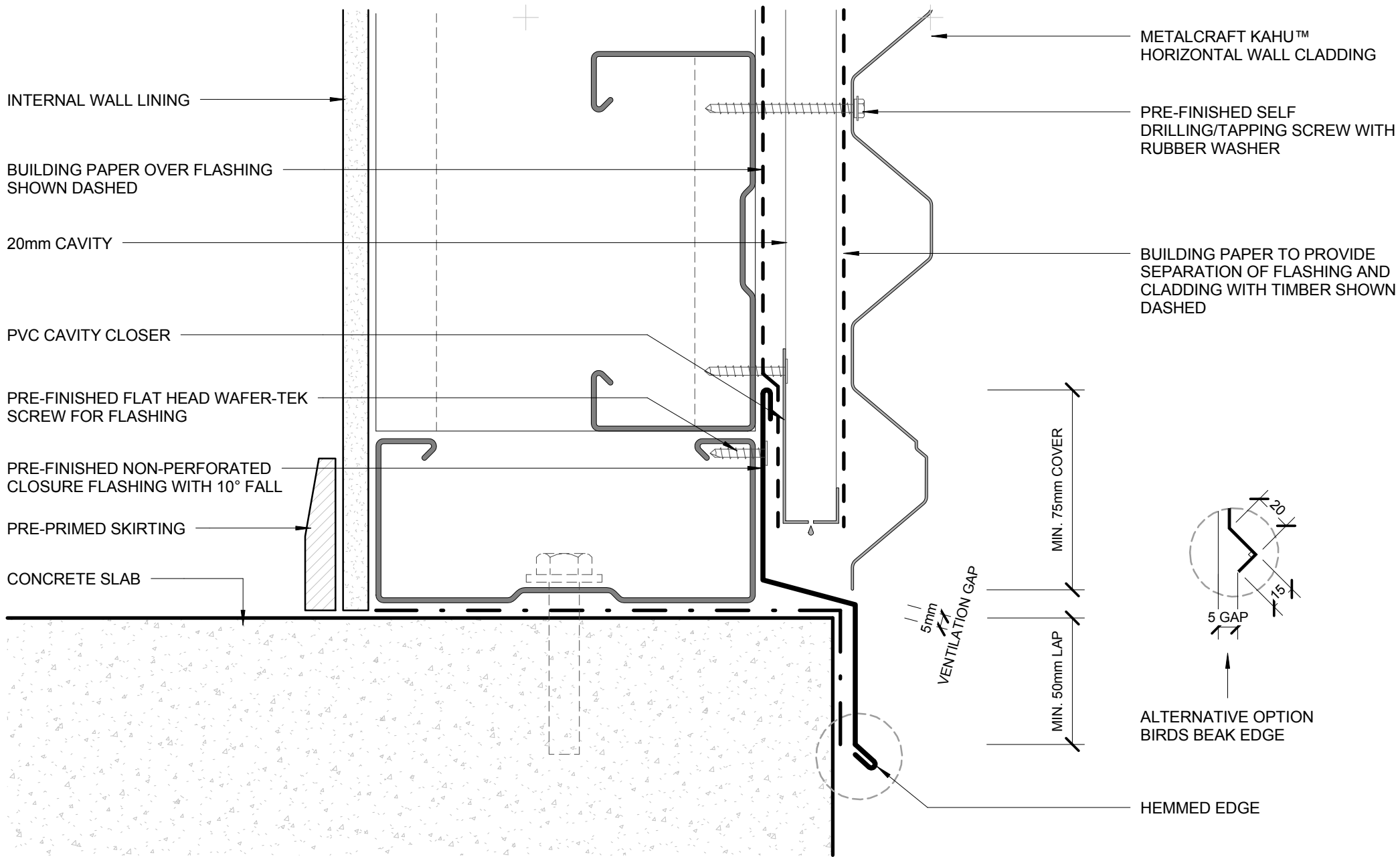

- BUILDING PAPER IS THE COMMON GENERIC NAME FOR PERMEABLE ROOF AND WALL UNDERLAYS. PLEASE REFER TO NZBC E2/AS1 AND MRM CODE OF PRACTICE VERSION 2.2 /2012.

DISCLAIMER:
 All details are to be used for indicative purposes only and the designer should consult both the MRM code of practice version 2.2 /2012, E2 and all other relevant building codes.
 Details of the supporting mechanisms are indicative only. Compliance of the supporting mechanisms is the responsibility of the designer. Construction detail can vary for wall cladding. The underlay is detailed as a single line for simplicity and is indicative only. Building paper type and method of installation should comply with underlay manufacturers recommendations and NZBC regulations.

BOTTOM OF CLADDING (RECESSED)

COMMERCIAL HORIZONTAL CLADDING

Kahu™

Reference CHKA

Rev: R0

Date 2015

Scale 1 : 2

Sheet **20 / 23**

FLUSH WINDOW FLASHINGS

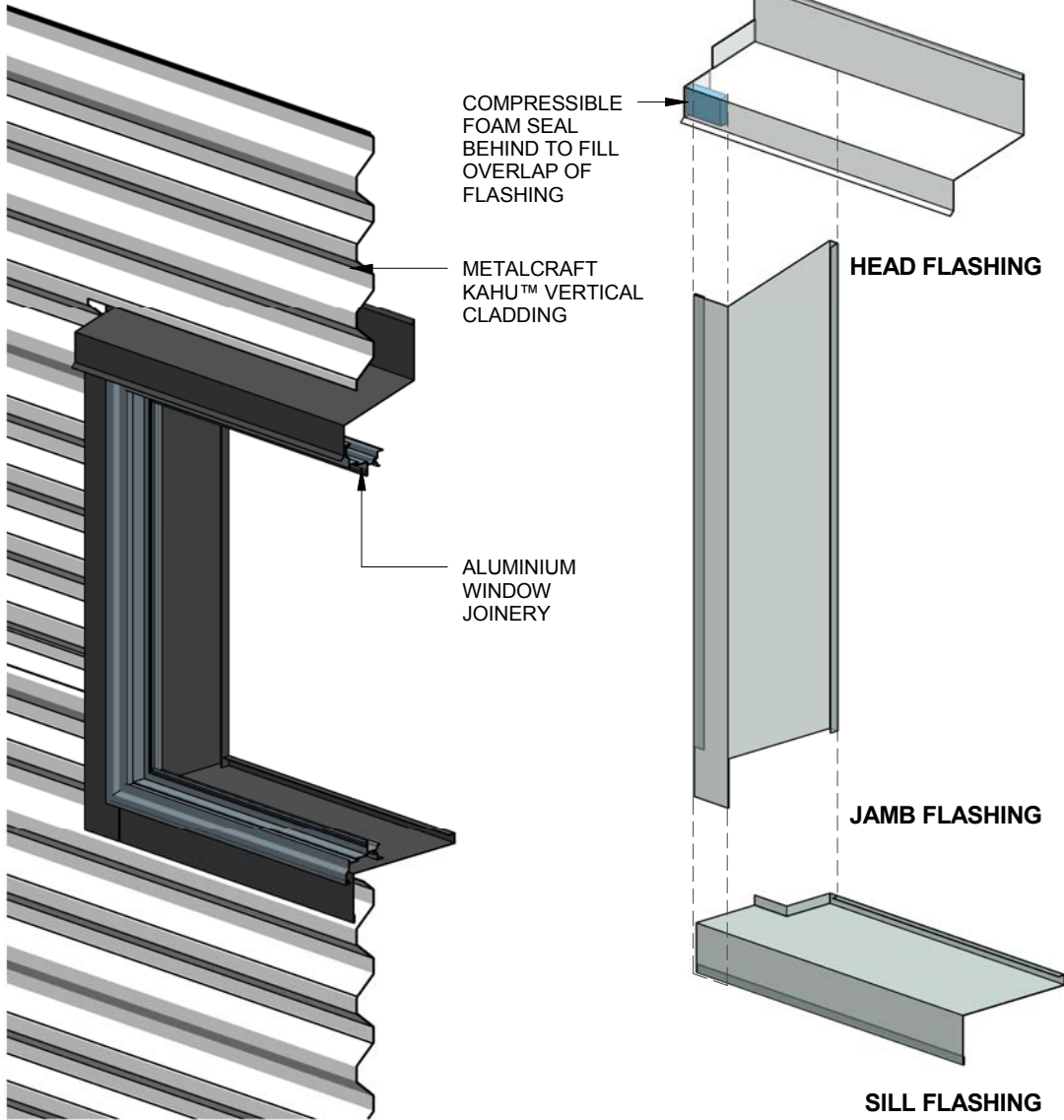

RECESSED WINDOW FLASHINGS

